

#1

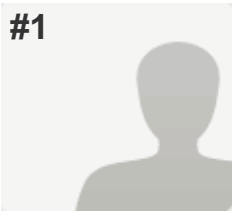

**COMPLETE**

**Collector:** Web Link 1 (Web Link)  
**Started:** Monday, May 01, 2017 5:25:30 PM  
**Last Modified:** Monday, May 01, 2017 5:26:21 PM  
**Time Spent:** 00:00:51

PAGE 1: Saint Mary's School Cafeteria Survey

<b>Q1: What grade(s) is/are your children in?</b>	4-5, 7
<b>Q2: How often does each child buy lunch in the cafeteria?</b>	Most days (3-4 times per week)
<b>Q3: If you do not buy lunch, what is the main reason?</b>	Cost
<b>Q4: Check the block that you feel is most appropriate regarding our lunch program.</b>	
Availability of your student's favorite foods	Excellent
Your student's opinion of the menu selections	Very Good
Availability of nutritious items	Good
Value received for the money spent	Fair
Method and ease of payment for your student's meals	Poor
<b>Q5: Do you follow any of the these dietary restrictions? (Please select all that apply.)</b>	I do not follow any of these dietary restrictions
<b>Q6: Which of the following items would you like to see added to the lunch menu?</b>	Other (please specify) bologna sandwich
<b>Q7: Please provide a price range you feel is appropriate for our school lunch program.</b>	\$4.25-4.50
<b>Q8: Is Pizza Friday still an interest for you/your child?</b>	No
<b>Q9: Currently, our ordering is done monthly. Is this convenient?</b>	It doesn't matter to me either way
<b>Q10: Please share any thoughts you have on our current or proposed lunch program.</b>	
test test test	

#2

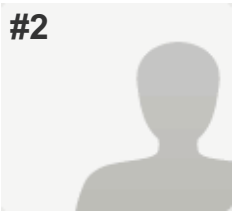
**COMPLETE****Collector:** Web Link 1 (Web Link)**Started:** Tuesday, May 02, 2017 11:35:26 AM**Last Modified:** Tuesday, May 02, 2017 11:36:52 AM**Time Spent:** 00:01:26

## PAGE 1: Saint Mary's School Cafeteria Survey

<b>Q1: What grade(s) is/are your children in?</b>	K-1, 4-5
<b>Q2: How often does each child buy lunch in the cafeteria?</b>	Never
<b>Q3: If you do not buy lunch, what is the main reason?</b>	Other (please specify) picky kids
<b>Q4: Check the block that you feel is most appropriate regarding our lunch program.</b>	
Availability of your student's favorite foods	N/A
Your student's opinion of the menu selections	N/A
Availability of nutritious items	N/A
Value received for the money spent	N/A
Method and ease of payment for your student's meals	N/A
<b>Q5: Do you follow any of the these dietary restrictions? (Please select all that apply.)</b>	I do not follow any of these dietary restrictions
<b>Q6: Which of the following items would you like to see added to the lunch menu?</b>	A La Carte Items
<b>Q7: Please provide a price range you feel is appropriate for our school lunch program.</b>	\$4.25-4.50
<b>Q8: Is Pizza Friday still an interest for you/your child?</b>	Yes
<b>Q9: Currently, our ordering is done monthly. Is this convenient?</b>	It doesn't matter to me either way
<b>Q10: Please share any thoughts you have on our current or proposed lunch program.</b>	<i>Respondent skipped this question</i>

#3

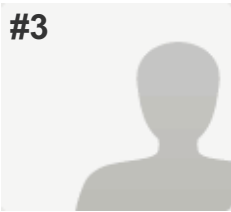
**COMPLETE****Collector:** Web Link 1 (Web Link)**Started:** Tuesday, May 02, 2017 11:35:33 AM**Last Modified:** Tuesday, May 02, 2017 11:37:11 AM**Time Spent:** 00:01:37

## PAGE 1: Saint Mary's School Cafeteria Survey

<b>Q1: What grade(s) is/are your children in?</b>	7
<b>Q2: How often does each child buy lunch in the cafeteria?</b>	Never
<b>Q3: If you do not buy lunch, what is the main reason?</b>	Do not like the food choices
<b>Q4: Check the block that you feel is most appropriate regarding our lunch program.</b>	
Availability of your student's favorite foods	Good
Your student's opinion of the menu selections	Poor
Availability of nutritious items	Good
Value received for the money spent	Very Good
Method and ease of payment for your student's meals	Very Good
<b>Q5: Do you follow any of the these dietary restrictions? (Please select all that apply.)</b>	I do not follow any of these dietary restrictions
<b>Q6: Which of the following items would you like to see added to the lunch menu?</b>	A La Carte Items , Prepared Sandwiches (PBJ, Ham & Cheese, Turkey)
<b>Q7: Please provide a price range you feel is appropriate for our school lunch program.</b>	\$3.50-4.00
<b>Q8: Is Pizza Friday still an interest for you/your child?</b>	No
<b>Q9: Currently, our ordering is done monthly. Is this convenient?</b>	I'd prefer to order weekly
<b>Q10: Please share any thoughts you have on our current or proposed lunch program.</b>	<i>Respondent skipped this question</i>

#4

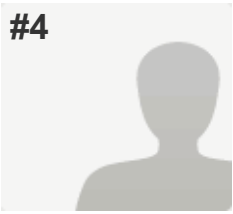
**COMPLETE****Collector:** Web Link 1 (Web Link)**Started:** Tuesday, May 02, 2017 11:34:37 AM**Last Modified:** Tuesday, May 02, 2017 11:39:07 AM**Time Spent:** 00:04:29

## PAGE 1: Saint Mary's School Cafeteria Survey

<b>Q1: What grade(s) is/are your children in?</b>	2-3, 4-5
<b>Q2: How often does each child buy lunch in the cafeteria?</b>	Every Day
<b>Q3: If you do not buy lunch, what is the main reason?</b>	Do not like the food choices
<b>Q4: Check the block that you feel is most appropriate regarding our lunch program.</b>	
Availability of your student's favorite foods	Good
Your student's opinion of the menu selections	Good
Availability of nutritious items	Fair
Value received for the money spent	Good
Method and ease of payment for your student's meals	Good
<b>Q5: Do you follow any of the these dietary restrictions? (Please select all that apply.)</b>	Low Sugar
<b>Q6: Which of the following items would you like to see added to the lunch menu?</b>	Soup/Sandwich bar, A La Carte Items , Multiple entree options per day
<b>Q7: Please provide a price range you feel is appropriate for our school lunch program.</b>	\$4.25-4.50
<b>Q8: Is Pizza Friday still an interest for you/your child?</b>	Yes
<b>Q9: Currently, our ordering is done monthly. Is this convenient?</b>	It doesn't matter to me either way
<b>Q10: Please share any thoughts you have on our current or proposed lunch program.</b>	
Please get rid of the trans fat. Partially hydrogenated fat is no longer on the "safe for human consumption" list. It is illegal in some areas. Please don't feed it to my kids.	

#5

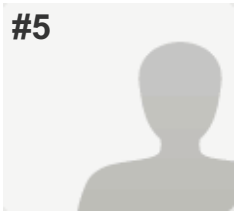

**COMPLETE**

**Collector:** Web Link 1 (Web Link)  
**Started:** Tuesday, May 02, 2017 11:35:03 AM  
**Last Modified:** Tuesday, May 02, 2017 11:39:35 AM  
**Time Spent:** 00:04:32

PAGE 1: Saint Mary's School Cafeteria Survey

<b>Q1: What grade(s) is/are your children in?</b>	K-1
<b>Q2: How often does each child buy lunch in the cafeteria?</b>	Never
<b>Q3: If you do not buy lunch, what is the main reason?</b>	Do not like the food choices
<b>Q4: Check the block that you feel is most appropriate regarding our lunch program.</b>	
Availability of your student's favorite foods	N/A
Your student's opinion of the menu selections	N/A
Availability of nutritious items	Poor
Value received for the money spent	Excellent
Method and ease of payment for your student's meals	N/A
<b>Q5: Do you follow any of the these dietary restrictions? (Please select all that apply.)</b>	Low Sugar
<b>Q6: Which of the following items would you like to see added to the lunch menu?</b>	Other (please specify) Healthy food options
<b>Q7: Please provide a price range you feel is appropriate for our school lunch program.</b>	\$4.75-5.00
<b>Q8: Is Pizza Friday still an interest for you/your child?</b>	Yes
<b>Q9: Currently, our ordering is done monthly. Is this convenient?</b>	It doesn't matter to me either way
<b>Q10: Please share any thoughts you have on our current or proposed lunch program.</b>	
Based on the meals I have seen, there many days in which the sugar content is sky high. My child eats many vegetables, fruits (with no added sugar) and proteins.	

#6

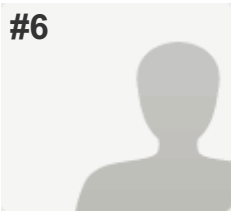

**COMPLETE**

**Collector:** Web Link 1 (Web Link)  
**Started:** Tuesday, May 02, 2017 11:36:21 AM  
**Last Modified:** Tuesday, May 02, 2017 11:40:28 AM  
**Time Spent:** 00:04:07

PAGE 1: Saint Mary's School Cafeteria Survey

<b>Q1: What grade(s) is/are your children in?</b>	6, 8
<b>Q2: How often does each child buy lunch in the cafeteria?</b>	Sometimes (1-2 times per week)
<b>Q3: If you do not buy lunch, what is the main reason?</b>	<i>Respondent skipped this question</i>
<b>Q4: Check the block that you feel is most appropriate regarding our lunch program.</b>	
Availability of your student's favorite foods	Fair
Your student's opinion of the menu selections	Poor
Availability of nutritious items	Good
Value received for the money spent	Good
Method and ease of payment for your student's meals	Good
<b>Q5: Do you follow any of the these dietary restrictions? (Please select all that apply.)</b>	I do not follow any of these dietary restrictions
<b>Q6: Which of the following items would you like to see added to the lunch menu?</b>	A La Carte Items, Multiple entree options per day
<b>Q7: Please provide a price range you feel is appropriate for our school lunch program.</b>	\$3.50-4.00
<b>Q8: Is Pizza Friday still an interest for you/your child?</b>	Would like to see it replaced
<b>Q9: Currently, our ordering is done monthly. Is this convenient?</b>	I'd prefer to order weekly
<b>Q10: Please share any thoughts you have on our current or proposed lunch program.</b>	
Often I hear of a dessert that my kids had, while dessert is never listed as an option. While kind to offer, it would be appreciated for the cafeteria to let the parents know what the kids are being offered that is different than what is on the menu.	

#7

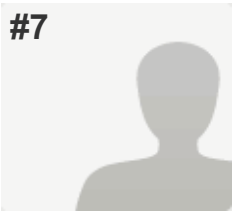

**COMPLETE**

**Collector:** Web Link 1 (Web Link)  
**Started:** Tuesday, May 02, 2017 11:35:30 AM  
**Last Modified:** Tuesday, May 02, 2017 11:40:43 AM  
**Time Spent:** 00:05:12

PAGE 1: Saint Mary's School Cafeteria Survey

<b>Q1: What grade(s) is/are your children in?</b>	2-3, 4-5
<b>Q2: How often does each child buy lunch in the cafeteria?</b>	Less than four times per month
<b>Q3: If you do not buy lunch, what is the main reason?</b>	Other (please specify) Prefer to pack own
<b>Q4: Check the block that you feel is most appropriate regarding our lunch program.</b>	
Availability of your student's favorite foods	Very Good
Your student's opinion of the menu selections	Good
Availability of nutritious items	Fair
Value received for the money spent	Very Good
Method and ease of payment for your student's meals	Very Good
<b>Q5: Do you follow any of the these dietary restrictions? (Please select all that apply.)</b>	I do not follow any of these dietary restrictions
<b>Q6: Which of the following items would you like to see added to the lunch menu?</b>	A La Carte Items , Prepared Sandwiches (PBJ, Ham & Cheese, Turkey)
<b>Q7: Please provide a price range you feel is appropriate for our school lunch program.</b>	\$4.50-4.75
<b>Q8: Is Pizza Friday still an interest for you/your child?</b>	Yes
<b>Q9: Currently, our ordering is done monthly. Is this convenient?</b>	It doesn't matter to me either way
<b>Q10: Please share any thoughts you have on our current or proposed lunch program.</b>	
It would be nice to offer a few more nutritious choices, but I also realize that kids can be picky and may not always make healthy choices!	

#8

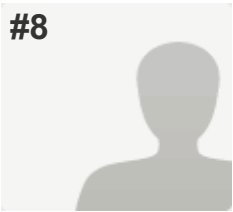
**COMPLETE****Collector:** Web Link 1 (Web Link)**Started:** Tuesday, May 02, 2017 11:38:51 AM**Last Modified:** Tuesday, May 02, 2017 11:40:48 AM**Time Spent:** 00:01:56

## PAGE 1: Saint Mary's School Cafeteria Survey

<b>Q1: What grade(s) is/are your children in?</b>	2-3, 4-5, 6
<b>Q2: How often does each child buy lunch in the cafeteria?</b>	Sometimes (1-2 times per week)
<b>Q3: If you do not buy lunch, what is the main reason?</b>	Do not like the taste of the food
<b>Q4: Check the block that you feel is most appropriate regarding our lunch program.</b>	
Availability of your student's favorite foods	Fair
Your student's opinion of the menu selections	Fair
Availability of nutritious items	Fair
Value received for the money spent	Fair
Method and ease of payment for your student's meals	Excellent
<b>Q5: Do you follow any of the these dietary restrictions? (Please select all that apply.)</b>	I do not follow any of these dietary restrictions
<b>Q6: Which of the following items would you like to see added to the lunch menu?</b>	<i>Respondent skipped this question</i>
<b>Q7: Please provide a price range you feel is appropriate for our school lunch program.</b>	\$4.75-5.00
<b>Q8: Is Pizza Friday still an interest for you/your child?</b>	Yes
<b>Q9: Currently, our ordering is done monthly. Is this convenient?</b>	It doesn't matter to me either way
<b>Q10: Please share any thoughts you have on our current or proposed lunch program.</b>	<i>Respondent skipped this question</i>



#9

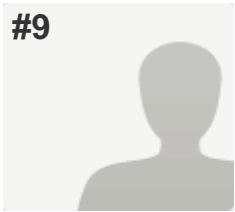

**COMPLETE**

**Collector:** Web Link 1 (Web Link)  
**Started:** Tuesday, May 02, 2017 11:39:15 AM  
**Last Modified:** Tuesday, May 02, 2017 11:41:23 AM  
**Time Spent:** 00:02:08

PAGE 1: Saint Mary's School Cafeteria Survey

<b>Q1: What grade(s) is/are your children in?</b>	K-1, 4-5
<b>Q2: How often does each child buy lunch in the cafeteria?</b>	Never
<b>Q3: If you do not buy lunch, what is the main reason?</b>	Do not like the taste of the food
<b>Q4: Check the block that you feel is most appropriate regarding our lunch program.</b>	
Availability of your student's favorite foods	Fair
Your student's opinion of the menu selections	Poor
Availability of nutritious items	Good
Value received for the money spent	Good
Method and ease of payment for your student's meals	Fair
<b>Q5: Do you follow any of the these dietary restrictions? (Please select all that apply.)</b>	I do not follow any of these dietary restrictions
<b>Q6: Which of the following items would you like to see added to the lunch menu?</b>	A La Carte Items
<b>Q7: Please provide a price range you feel is appropriate for our school lunch program.</b>	\$4.00-4.25
<b>Q8: Is Pizza Friday still an interest for you/your child?</b>	Yes
<b>Q9: Currently, our ordering is done monthly. Is this convenient?</b>	I don't order because it is inconvenient
<b>Q10: Please share any thoughts you have on our current or proposed lunch program.</b>	

A reminder link being sent out via email would be helpful. I never know where to go to sign up for lunch and what the dates are for when it's open or closed.

#10

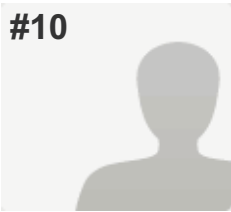
**COMPLETE****Collector:** Web Link 1 (Web Link)**Started:** Tuesday, May 02, 2017 11:40:15 AM**Last Modified:** Tuesday, May 02, 2017 11:42:41 AM**Time Spent:** 00:02:26

## PAGE 1: Saint Mary's School Cafeteria Survey

<b>Q1: What grade(s) is/are your children in?</b>	2-3, 6
<b>Q2: How often does each child buy lunch in the cafeteria?</b>	Sometimes (1-2 times per week)
<b>Q3: If you do not buy lunch, what is the main reason?</b>	Allergies
<b>Q4: Check the block that you feel is most appropriate regarding our lunch program.</b>	
Availability of your student's favorite foods	Good
Your student's opinion of the menu selections	Good
Availability of nutritious items	Good
Value received for the money spent	Very Good
Method and ease of payment for your student's meals	Excellent
<b>Q5: Do you follow any of the these dietary restrictions? (Please select all that apply.)</b>	Food Allergy (e.g. gluten free, peanut free)
<b>Q6: Which of the following items would you like to see added to the lunch menu?</b>	Soup/Sandwich bar, A La Carte Items , Multiple entree options per day , Prepared Sandwiches (PBJ, Ham & Cheese, Turkey)
<b>Q7: Please provide a price range you feel is appropriate for our school lunch program.</b>	\$4.25-4.50
<b>Q8: Is Pizza Friday still an interest for you/your child?</b>	Yes
<b>Q9: Currently, our ordering is done monthly. Is this convenient?</b>	It doesn't matter to me either way
<b>Q10: Please share any thoughts you have on our current or proposed lunch program.</b>	<i>Respondent skipped this question</i>

#11

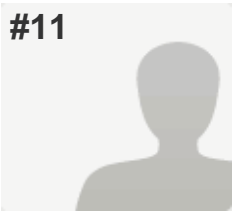
**COMPLETE****Collector:** Web Link 1 (Web Link)**Started:** Tuesday, May 02, 2017 11:41:19 AM**Last Modified:** Tuesday, May 02, 2017 11:42:47 AM**Time Spent:** 00:01:27

## PAGE 1: Saint Mary's School Cafeteria Survey

<b>Q1: What grade(s) is/are your children in?</b>	K-1
<b>Q2: How often does each child buy lunch in the cafeteria?</b>	Never
<b>Q3: If you do not buy lunch, what is the main reason?</b>	Cost
<b>Q4: Check the block that you feel is most appropriate regarding our lunch program.</b>	
Availability of your student's favorite foods	Very Good
Your student's opinion of the menu selections	Good
Availability of nutritious items	Good
Value received for the money spent	N/A
Method and ease of payment for your student's meals	N/A
<b>Q5: Do you follow any of the these dietary restrictions? (Please select all that apply.)</b>	I do not follow any of these dietary restrictions
<b>Q6: Which of the following items would you like to see added to the lunch menu?</b>	Prepared Sandwiches (PBJ, Ham & Cheese, Turkey)
<b>Q7: Please provide a price range you feel is appropriate for our school lunch program.</b>	\$3.50-4.00
<b>Q8: Is Pizza Friday still an interest for you/your child?</b>	Yes
<b>Q9: Currently, our ordering is done monthly. Is this convenient?</b>	I'd prefer to order weekly
<b>Q10: Please share any thoughts you have on our current or proposed lunch program.</b>	<i>Respondent skipped this question</i>

#12

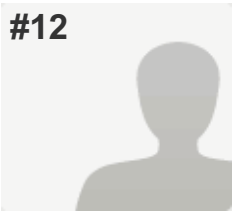

**COMPLETE**

**Collector:** Web Link 1 (Web Link)  
**Started:** Tuesday, May 02, 2017 11:39:17 AM  
**Last Modified:** Tuesday, May 02, 2017 11:44:31 AM  
**Time Spent:** 00:05:13

PAGE 1: Saint Mary's School Cafeteria Survey

<b>Q1: What grade(s) is/are your children in?</b>	6, 7
<b>Q2: How often does each child buy lunch in the cafeteria?</b>	Sometimes (1-2 times per week)
<b>Q3: If you do not buy lunch, what is the main reason?</b>	Do not like the food choices
<b>Q4: Check the block that you feel is most appropriate regarding our lunch program.</b>	
Availability of your student's favorite foods	N/A
Your student's opinion of the menu selections	Fair
Availability of nutritious items	Fair
Value received for the money spent	Excellent
Method and ease of payment for your student's meals	Excellent
<b>Q5: Do you follow any of the these dietary restrictions? (Please select all that apply.)</b>	Vegan
<b>Q6: Which of the following items would you like to see added to the lunch menu?</b>	Multiple entree options per day , Prepared Sandwiches (PBJ, Ham & Cheese, Turkey)
<b>Q7: Please provide a price range you feel is appropriate for our school lunch program.</b>	\$4.25-4.50
<b>Q8: Is Pizza Friday still an interest for you/your child?</b>	Yes
<b>Q9: Currently, our ordering is done monthly. Is this convenient?</b>	I'd prefer to order weekly
<b>Q10: Please share any thoughts you have on our current or proposed lunch program.</b>	
Na	

#13

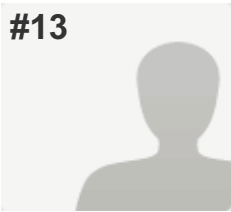
**COMPLETE****Collector:** Web Link 1 (Web Link)**Started:** Tuesday, May 02, 2017 11:42:25 AM**Last Modified:** Tuesday, May 02, 2017 11:46:59 AM**Time Spent:** 00:04:33

## PAGE 1: Saint Mary's School Cafeteria Survey

<b>Q1: What grade(s) is/are your children in?</b>	4-5
<b>Q2: How often does each child buy lunch in the cafeteria?</b>	Sometimes (1-2 times per week)
<b>Q3: If you do not buy lunch, what is the main reason?</b>	Do not like the food choices
<b>Q4: Check the block that you feel is most appropriate regarding our lunch program.</b>	
Availability of your student's favorite foods	Good
Your student's opinion of the menu selections	Good
Availability of nutritious items	Very Good
Value received for the money spent	Very Good
Method and ease of payment for your student's meals	Excellent
<b>Q5: Do you follow any of the these dietary restrictions? (Please select all that apply.)</b>	I do not follow any of these dietary restrictions
<b>Q6: Which of the following items would you like to see added to the lunch menu?</b>	A La Carte Items , Multiple entree options per day
<b>Q7: Please provide a price range you feel is appropriate for our school lunch program.</b>	\$4.00-4.25
<b>Q8: Is Pizza Friday still an interest for you/your child?</b>	Yes
<b>Q9: Currently, our ordering is done monthly. Is this convenient?</b>	I like how it is today
<b>Q10: Please share any thoughts you have on our current or proposed lunch program.</b>	
My daughter enjoys the food prepared by Chef Gene. Some of the choices are a challenge to eat (large slices of meat).	

#14

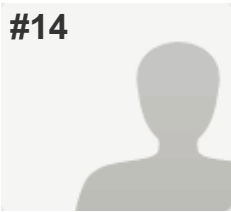
**COMPLETE**

Collector: Web Link 1 (Web Link)

Started: Tuesday, May 02, 2017 11:44:45 AM

Last Modified: Tuesday, May 02, 2017 11:47:28 AM

Time Spent: 00:02:42

## PAGE 1: Saint Mary's School Cafeteria Survey

<b>Q1: What grade(s) is/are your children in?</b>	7
<b>Q2: How often does each child buy lunch in the cafeteria?</b>	Every Day
<b>Q3: If you do not buy lunch, what is the main reason?</b>	<i>Respondent skipped this question</i>
<b>Q4: Check the block that you feel is most appropriate regarding our lunch program.</b>	
Availability of your student's favorite foods	Good
Your student's opinion of the menu selections	Fair
Availability of nutritious items	Good
Value received for the money spent	Good
Method and ease of payment for your student's meals	Very Good
<b>Q5: Do you follow any of the these dietary restrictions? (Please select all that apply.)</b>	I do not follow any of these dietary restrictions
<b>Q6: Which of the following items would you like to see added to the lunch menu?</b>	Soup/Sandwich bar, A La Carte Items, Other (please specify) More vegetable options
<b>Q7: Please provide a price range you feel is appropriate for our school lunch program.</b>	\$3.50-4.00
<b>Q8: Is Pizza Friday still an interest for you/your child?</b>	Yes
<b>Q9: Currently, our ordering is done monthly. Is this convenient?</b>	Other (please specify) It would be nice to be able to go in and order for multiple months if like.
<b>Q10: Please share any thoughts you have on our current or proposed lunch program.</b>	
Overall not bad. A bit more variety would be nice, but know for the amount charged not always possible.	

#15

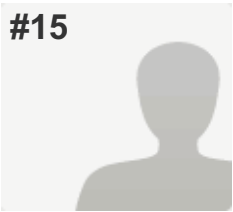
**COMPLETE****Collector:** Web Link 1 (Web Link)**Started:** Tuesday, May 02, 2017 11:45:10 AM**Last Modified:** Tuesday, May 02, 2017 11:47:44 AM**Time Spent:** 00:02:33

## PAGE 1: Saint Mary's School Cafeteria Survey

<b>Q1: What grade(s) is/are your children in?</b>	6
<b>Q2: How often does each child buy lunch in the cafeteria?</b>	Sometimes (1-2 times per week)
<b>Q3: If you do not buy lunch, what is the main reason?</b>	Do not like the food choices
<b>Q4: Check the block that you feel is most appropriate regarding our lunch program.</b>	
Availability of your student's favorite foods	Poor
Your student's opinion of the menu selections	Poor
Availability of nutritious items	Poor
Value received for the money spent	Fair
Method and ease of payment for your student's meals	Excellent
<b>Q5: Do you follow any of the these dietary restrictions? (Please select all that apply.)</b>	Food Allergy (e.g. gluten free, peanut free)
<b>Q6: Which of the following items would you like to see added to the lunch menu?</b>	Multiple entree options per day
<b>Q7: Please provide a price range you feel is appropriate for our school lunch program.</b>	\$3.50-4.00
<b>Q8: Is Pizza Friday still an interest for you/your child?</b>	Yes
<b>Q9: Currently, our ordering is done monthly. Is this convenient?</b>	I like how it is today
<b>Q10: Please share any thoughts you have on our current or proposed lunch program.</b>	<i>Respondent skipped this question</i>

#16

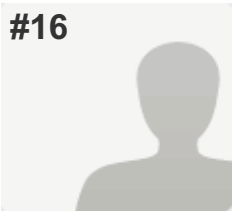

**COMPLETE**

**Collector:** Web Link 1 (Web Link)  
**Started:** Tuesday, May 02, 2017 11:45:43 AM  
**Last Modified:** Tuesday, May 02, 2017 11:47:51 AM  
**Time Spent:** 00:02:08

PAGE 1: Saint Mary's School Cafeteria Survey

<b>Q1: What grade(s) is/are your children in?</b>	8
<b>Q2: How often does each child buy lunch in the cafeteria?</b>	Sometimes (1-2 times per week)
<b>Q3: If you do not buy lunch, what is the main reason?</b>	Do not like the food choices
<b>Q4: Check the block that you feel is most appropriate regarding our lunch program.</b>	
Availability of your student's favorite foods	Fair
Your student's opinion of the menu selections	Fair
Availability of nutritious items	Very Good
Value received for the money spent	Excellent
Method and ease of payment for your student's meals	Excellent
<b>Q5: Do you follow any of the these dietary restrictions? (Please select all that apply.)</b>	I do not follow any of these dietary restrictions
<b>Q6: Which of the following items would you like to see added to the lunch menu?</b>	Soup/Sandwich bar, A La Carte Items , Multiple entree options per day , Prepared Sandwiches (PBJ, Ham & Cheese, Turkey)
<b>Q7: Please provide a price range you feel is appropriate for our school lunch program.</b>	\$4.75-5.00, Other (please specify) You get what you pay for. If you have cheap prices, you will have cheap quality.
<b>Q8: Is Pizza Friday still an interest for you/your child?</b>	Yes
<b>Q9: Currently, our ordering is done monthly. Is this convenient?</b>	I like how it is today
<b>Q10: Please share any thoughts you have on our current or proposed lunch program.</b>	
I think Chef Gene does a good job. Like I said above, if anyone has any complaints, they need to be prepared to pay more. It's just that simple.	

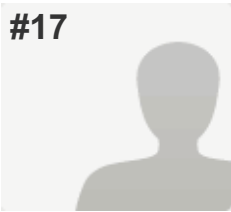

#17

**COMPLETE**

Collector: Web Link 1 (Web Link)

Started: Tuesday, May 02, 2017 11:45:39 AM

Last Modified: Tuesday, May 02, 2017 11:48:24 AM

Time Spent: 00:02:44

## PAGE 1: Saint Mary's School Cafeteria Survey

<b>Q1: What grade(s) is/are your children in?</b>	K-1
<b>Q2: How often does each child buy lunch in the cafeteria?</b>	Sometimes (1-2 times per week)
<b>Q3: If you do not buy lunch, what is the main reason?</b>	Not nutritious
<b>Q4: Check the block that you feel is most appropriate regarding our lunch program.</b>	
Availability of your student's favorite foods	Good
Your student's opinion of the menu selections	Good
Availability of nutritious items	Fair
Value received for the money spent	Fair
Method and ease of payment for your student's meals	Very Good
<b>Q5: Do you follow any of the these dietary restrictions? (Please select all that apply.)</b>	Low Sugar, Low Salt
<b>Q6: Which of the following items would you like to see added to the lunch menu?</b>	Soup/Sandwich bar, A La Carte Items , Prepared Sandwiches (PBJ, Ham & Cheese, Turkey) , Other (please specify) allow K to have the salad bar that is supposed to be included with pizza
<b>Q7: Please provide a price range you feel is appropriate for our school lunch program.</b>	\$3.50-4.00
<b>Q8: Is Pizza Friday still an interest for you/your child?</b>	Yes
<b>Q9: Currently, our ordering is done monthly. Is this convenient?</b>	I like how it is today
<b>Q10: Please share any thoughts you have on our current or proposed lunch program.</b>	
I would love to see fresh fruits and veggies or a snack pack. My kids loves pizza but EVERY week is a bit much especially since it gets bumped to Thursday if Friday is a day off or half day.	

#18

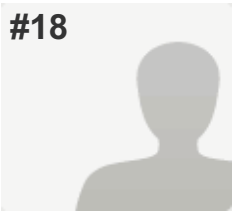
**COMPLETE****Collector:** Web Link 1 (Web Link)**Started:** Tuesday, May 02, 2017 11:46:00 AM**Last Modified:** Tuesday, May 02, 2017 11:48:31 AM**Time Spent:** 00:02:31

## PAGE 1: Saint Mary's School Cafeteria Survey

<b>Q1: What grade(s) is/are your children in?</b>	K-1
<b>Q2: How often does each child buy lunch in the cafeteria?</b>	Sometimes (1-2 times per week)
<b>Q3: If you do not buy lunch, what is the main reason?</b>	Do not like the food choices
<b>Q4: Check the block that you feel is most appropriate regarding our lunch program.</b>	
Availability of your student's favorite foods	Fair
Your student's opinion of the menu selections	Poor
Availability of nutritious items	Good
Value received for the money spent	Good
Method and ease of payment for your student's meals	Excellent
<b>Q5: Do you follow any of the these dietary restrictions? (Please select all that apply.)</b>	I do not follow any of these dietary restrictions
<b>Q6: Which of the following items would you like to see added to the lunch menu?</b>	A La Carte Items
<b>Q7: Please provide a price range you feel is appropriate for our school lunch program.</b>	\$4.00-4.25
<b>Q8: Is Pizza Friday still an interest for you/your child?</b>	Yes
<b>Q9: Currently, our ordering is done monthly. Is this convenient?</b>	I like how it is today
<b>Q10: Please share any thoughts you have on our current or proposed lunch program.</b>	<i>Respondent skipped this question</i>

#19

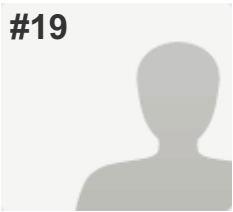

**COMPLETE**

**Collector:** Web Link 1 (Web Link)  
**Started:** Tuesday, May 02, 2017 11:46:48 AM  
**Last Modified:** Tuesday, May 02, 2017 11:48:51 AM  
**Time Spent:** 00:02:02

PAGE 1: Saint Mary's School Cafeteria Survey

<b>Q1: What grade(s) is/are your children in?</b>	K-1, 4-5
<b>Q2: How often does each child buy lunch in the cafeteria?</b>	Sometimes (1-2 times per week)
<b>Q3: If you do not buy lunch, what is the main reason?</b>	Do not like the food choices
<b>Q4: Check the block that you feel is most appropriate regarding our lunch program.</b>	
Availability of your student's favorite foods	Fair
Your student's opinion of the menu selections	Fair
Availability of nutritious items	Fair
Value received for the money spent	Fair
Method and ease of payment for your student's meals	Excellent
<b>Q5: Do you follow any of the these dietary restrictions? (Please select all that apply.)</b>	I do not follow any of these dietary restrictions
<b>Q6: Which of the following items would you like to see added to the lunch menu?</b>	A La Carte Items , Multiple entree options per day , Prepared Sandwiches (PBJ, Ham & Cheese, Turkey)
<b>Q7: Please provide a price range you feel is appropriate for our school lunch program.</b>	\$4.75-5.00
<b>Q8: Is Pizza Friday still an interest for you/your child?</b>	Would like to see it replaced
<b>Q9: Currently, our ordering is done monthly. Is this convenient?</b>	I like how it is today
<b>Q10: Please share any thoughts you have on our current or proposed lunch program.</b>	
Would like to see it catered.	

#20

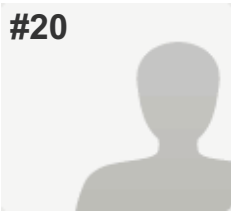
**COMPLETE**

Collector: Web Link 1 (Web Link)

Started: Tuesday, May 02, 2017 11:45:39 AM

Last Modified: Tuesday, May 02, 2017 11:50:07 AM

Time Spent: 00:04:28

## PAGE 1: Saint Mary's School Cafeteria Survey

<b>Q1: What grade(s) is/are your children in?</b>	2-3, 7
<b>Q2: How often does each child buy lunch in the cafeteria?</b>	Less than four times per month
<b>Q3: If you do not buy lunch, what is the main reason?</b>	Do not like the taste of the food
<b>Q4: Check the block that you feel is most appropriate regarding our lunch program.</b>	
Availability of your student's favorite foods	Good
Your student's opinion of the menu selections	Fair
Availability of nutritious items	Good
Value received for the money spent	Fair
Method and ease of payment for your student's meals	Excellent
<b>Q5: Do you follow any of the these dietary restrictions? (Please select all that apply.)</b>	I do not follow any of these dietary restrictions
<b>Q6: Which of the following items would you like to see added to the lunch menu?</b>	Soup/Sandwich bar, A La Carte Items , Prepared Sandwiches (PBJ, Ham & Cheese, Turkey)
<b>Q7: Please provide a price range you feel is appropriate for our school lunch program.</b>	\$4.75-5.00, Other (please specify) It really depends on quality. One slice of pizza or a single pbj isn't worth the current price. If the quality were better we would pay more.
<b>Q8: Is Pizza Friday still an interest for you/your child?</b>	Yes
<b>Q9: Currently, our ordering is done monthly. Is this convenient?</b>	I like how it is today
<b>Q10: Please share any thoughts you have on our current or proposed lunch program.</b>	<i>Respondent skipped this question</i>

#21

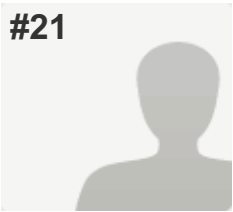

**COMPLETE**

**Collector:** Web Link 1 (Web Link)  
**Started:** Tuesday, May 02, 2017 11:37:28 AM  
**Last Modified:** Tuesday, May 02, 2017 11:51:08 AM  
**Time Spent:** 00:13:39

PAGE 1: Saint Mary's School Cafeteria Survey

<b>Q1: What grade(s) is/are your children in?</b>	6, 8
<b>Q2: How often does each child buy lunch in the cafeteria?</b>	Sometimes (1-2 times per week)
<b>Q3: If you do not buy lunch, what is the main reason?</b>	Not nutritious
<b>Q4: Check the block that you feel is most appropriate regarding our lunch program.</b>	
Availability of your student's favorite foods	Poor
Your student's opinion of the menu selections	Poor
Availability of nutritious items	Poor
Value received for the money spent	Fair
Method and ease of payment for your student's meals	Poor
<b>Q5: Do you follow any of the these dietary restrictions? (Please select all that apply.)</b>	I do not follow any of these dietary restrictions
<b>Q6: Which of the following items would you like to see added to the lunch menu?</b>	Soup/Sandwich bar, A La Carte Items , Multiple entree options per day , Other (please specify) Fruit cup, salad bar with romaine lettuce (the kind kids will eat), soups,
<b>Q7: Please provide a price range you feel is appropriate for our school lunch program.</b>	\$4.50-4.75, Other (please specify) It really depends on what it is. Having a la carte items would be a big help- use prepaid card system so not trying to figure out if your child will need to buy lunch 45 days down the road
<b>Q8: Is Pizza Friday still an interest for you/your child?</b>	Yes
<b>Q9: Currently, our ordering is done monthly. Is this convenient?</b>	Other (please specify) Please go to a prepaid account so we don't have to try and figure out when kids are buying lunch so far down the road. A lot of schools use this system.

**Q10: Please share any thoughts you have on our current or proposed lunch program.**

The current system of buying is outdated. Need the flexibility of deciding day prior or even morning of if they are going to buy lunch. Prepaid account would be great! At least for the older kids.

Please provide some more nutritious choices- not all the fried food and hot dogs. Just more choices in general would be great- it's the same every month. So many items kids would like - just need to implement them. We have been at SMS for many years and trust me when I say the food that is served does NOT have a good reputation. I don't let my kids near it.

---

#22

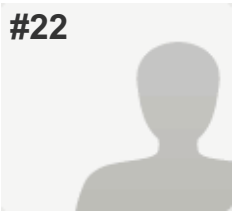
**COMPLETE****Collector:** Web Link 1 (Web Link)**Started:** Tuesday, May 02, 2017 11:50:33 AM**Last Modified:** Tuesday, May 02, 2017 11:52:07 AM**Time Spent:** 00:01:33

## PAGE 1: Saint Mary's School Cafeteria Survey

<b>Q1: What grade(s) is/are your children in?</b>	8
<b>Q2: How often does each child buy lunch in the cafeteria?</b>	Sometimes (1-2 times per week)
<b>Q3: If you do not buy lunch, what is the main reason?</b>	Do not like the taste of the food
<b>Q4: Check the block that you feel is most appropriate regarding our lunch program.</b>	
Availability of your student's favorite foods	Very Good
Your student's opinion of the menu selections	Good
Availability of nutritious items	Good
Value received for the money spent	Very Good
Method and ease of payment for your student's meals	Very Good
<b>Q5: Do you follow any of the these dietary restrictions? (Please select all that apply.)</b>	I do not follow any of these dietary restrictions
<b>Q6: Which of the following items would you like to see added to the lunch menu?</b>	<i>Respondent skipped this question</i>
<b>Q7: Please provide a price range you feel is appropriate for our school lunch program.</b>	\$4.00-4.25
<b>Q8: Is Pizza Friday still an interest for you/your child?</b>	Yes
<b>Q9: Currently, our ordering is done monthly. Is this convenient?</b>	It doesn't matter to me either way
<b>Q10: Please share any thoughts you have on our current or proposed lunch program.</b>	<i>Respondent skipped this question</i>

#23

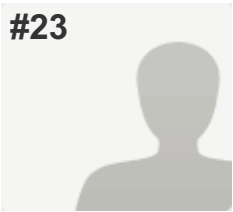
**COMPLETE****Collector:** Web Link 1 (Web Link)**Started:** Tuesday, May 02, 2017 11:50:12 AM**Last Modified:** Tuesday, May 02, 2017 11:52:11 AM**Time Spent:** 00:01:59

## PAGE 1: Saint Mary's School Cafeteria Survey

<b>Q1: What grade(s) is/are your children in?</b>	2-3
<b>Q2: How often does each child buy lunch in the cafeteria?</b>	Sometimes (1-2 times per week)
<b>Q3: If you do not buy lunch, what is the main reason?</b>	Do not like the food choices
<b>Q4: Check the block that you feel is most appropriate regarding our lunch program.</b>	
Availability of your student's favorite foods	Fair
Your student's opinion of the menu selections	Fair
Availability of nutritious items	Good
Value received for the money spent	Good
Method and ease of payment for your student's meals	Fair
<b>Q5: Do you follow any of the these dietary restrictions? (Please select all that apply.)</b>	I do not follow any of these dietary restrictions
<b>Q6: Which of the following items would you like to see added to the lunch menu?</b>	Soup/Sandwich bar, A La Carte Items , Multiple entree options per day , Prepared Sandwiches (PBJ, Ham & Cheese, Turkey)
<b>Q7: Please provide a price range you feel is appropriate for our school lunch program.</b>	\$4.00-4.25
<b>Q8: Is Pizza Friday still an interest for you/your child?</b>	Yes
<b>Q9: Currently, our ordering is done monthly. Is this convenient?</b>	It doesn't matter to me either way
<b>Q10: Please share any thoughts you have on our current or proposed lunch program.</b>	<i>Respondent skipped this question</i>



#24

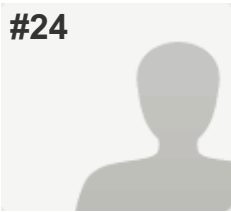

**COMPLETE**

**Collector:** Web Link 1 (Web Link)  
**Started:** Tuesday, May 02, 2017 11:45:39 AM  
**Last Modified:** Tuesday, May 02, 2017 11:52:14 AM  
**Time Spent:** 00:06:35

**PAGE 1: Saint Mary's School Cafeteria Survey**

<b>Q1: What grade(s) is/are your children in?</b>	2-3, 6, 8
<b>Q2: How often does each child buy lunch in the cafeteria?</b>	Sometimes (1-2 times per week)
<b>Q3: If you do not buy lunch, what is the main reason?</b>	Do not like the food choices
<b>Q4: Check the block that you feel is most appropriate regarding our lunch program.</b>	
Availability of your student's favorite foods	Good
Your student's opinion of the menu selections	Good
Availability of nutritious items	Good
Value received for the money spent	Very Good
Method and ease of payment for your student's meals	Very Good
<b>Q5: Do you follow any of the these dietary restrictions? (Please select all that apply.)</b>	I do not follow any of these dietary restrictions
<b>Q6: Which of the following items would you like to see added to the lunch menu?</b>	Soup/Sandwich bar, A La Carte Items , Multiple entree options per day , Prepared Sandwiches (PBJ, Ham & Cheese, Turkey)
<b>Q7: Please provide a price range you feel is appropriate for our school lunch program.</b>	\$4.00-4.25
<b>Q8: Is Pizza Friday still an interest for you/your child?</b>	Yes
<b>Q9: Currently, our ordering is done monthly. Is this convenient?</b>	Other (please specify) Sometimes we miss the deadline. Notifications of when it is open to order is often sparse or missed. Notifications of the order closing do not occur.
<b>Q10: Please share any thoughts you have on our current or proposed lunch program.</b>	
One out of three of my children order numerous lunch items and he loves those certain menu items. The other two do not like some of the options, which is why they don't order. Faves for all three: pizza, pancakes, corn dog, super dog, nuggets...	

#25

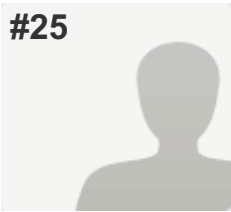

**COMPLETE**

**Collector:** Web Link 1 (Web Link)  
**Started:** Tuesday, May 02, 2017 11:49:02 AM  
**Last Modified:** Tuesday, May 02, 2017 11:52:18 AM  
**Time Spent:** 00:03:16

PAGE 1: Saint Mary's School Cafeteria Survey

<b>Q1: What grade(s) is/are your children in?</b>	K-1, 4-5
<b>Q2: How often does each child buy lunch in the cafeteria?</b>	Sometimes (1-2 times per week)
<b>Q3: If you do not buy lunch, what is the main reason?</b>	<i>Respondent skipped this question</i>
<b>Q4: Check the block that you feel is most appropriate regarding our lunch program.</b>	
Availability of your student's favorite foods	Very Good
Your student's opinion of the menu selections	Very Good
Availability of nutritious items	Very Good
Value received for the money spent	Very Good
Method and ease of payment for your student's meals	Very Good
<b>Q5: Do you follow any of the these dietary restrictions? (Please select all that apply.)</b>	I do not follow any of these dietary restrictions
<b>Q6: Which of the following items would you like to see added to the lunch menu?</b>	Soup/Sandwich bar, A La Carte Items
<b>Q7: Please provide a price range you feel is appropriate for our school lunch program.</b>	\$3.50-4.00
<b>Q8: Is Pizza Friday still an interest for you/your child?</b>	Yes
<b>Q9: Currently, our ordering is done monthly. Is this convenient?</b>	It doesn't matter to me either way
<b>Q10: Please share any thoughts you have on our current or proposed lunch program.</b>	
There are usually several things on the menu that they don't care for, but also many that they think are awesome. But even if every day was something they like, we'd still pack the majority of the time for purposes of cost/nutrition.	

#26

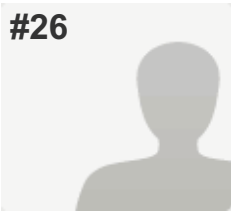
**COMPLETE**

Collector: Web Link 1 (Web Link)

Started: Tuesday, May 02, 2017 11:42:32 AM

Last Modified: Tuesday, May 02, 2017 11:52:55 AM

Time Spent: 00:10:23

## PAGE 1: Saint Mary's School Cafeteria Survey

<b>Q1: What grade(s) is/are your children in?</b>	K-1, 2-3
<b>Q2: How often does each child buy lunch in the cafeteria?</b>	Never
<b>Q3: If you do not buy lunch, what is the main reason?</b>	Other (please specify) Ordering a month in advance doesn't work for my kids.
<b>Q4: Check the block that you feel is most appropriate regarding our lunch program.</b>	
Availability of your student's favorite foods	Fair
Your student's opinion of the menu selections	Fair
Availability of nutritious items	Good
Value received for the money spent	Poor
Method and ease of payment for your student's meals	Poor
<b>Q5: Do you follow any of the these dietary restrictions? (Please select all that apply.)</b>	I do not follow any of these dietary restrictions
<b>Q6: Which of the following items would you like to see added to the lunch menu?</b>	Multiple entree options per day , Prepared Sandwiches (PBJ, Ham & Cheese, Turkey)
<b>Q7: Please provide a price range you feel is appropriate for our school lunch program.</b>	\$3.50-4.00
<b>Q8: Is Pizza Friday still an interest for you/your child?</b>	No
<b>Q9: Currently, our ordering is done monthly. Is this convenient?</b>	I don't order because it is inconvenient
<b>Q10: Please share any thoughts you have on our current or proposed lunch program.</b>	
I would rather have an acct and let the kids pick daily. The last time we bought a pizza lunch(a couple years ago) for a K kid, it was so late in the lunch period for them that the pizza was cold.	

#27

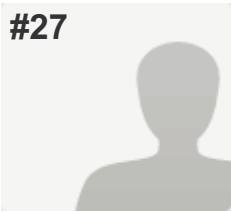
**COMPLETE**

Collector: Web Link 1 (Web Link)

Started: Tuesday, May 02, 2017 11:47:20 AM

Last Modified: Tuesday, May 02, 2017 11:53:27 AM

Time Spent: 00:06:07

## PAGE 1: Saint Mary's School Cafeteria Survey

<b>Q1: What grade(s) is/are your children in?</b>	2-3
<b>Q2: How often does each child buy lunch in the cafeteria?</b>	Sometimes (1-2 times per week)
<b>Q3: If you do not buy lunch, what is the main reason?</b>	<i>Respondent skipped this question</i>
<b>Q4: Check the block that you feel is most appropriate regarding our lunch program.</b>	
Availability of your student's favorite foods	Fair
Your student's opinion of the menu selections	Fair
Availability of nutritious items	Fair
Value received for the money spent	Fair
Method and ease of payment for your student's meals	Good
<b>Q5: Do you follow any of the these dietary restrictions? (Please select all that apply.)</b>	I do not follow any of these dietary restrictions
<b>Q6: Which of the following items would you like to see added to the lunch menu?</b>	Soup/Sandwich bar, A La Carte Items , Multiple entree options per day , Prepared Sandwiches (PBJ, Ham & Cheese, Turkey)
<b>Q7: Please provide a price range you feel is appropriate for our school lunch program.</b>	\$4.25-4.50
<b>Q8: Is Pizza Friday still an interest for you/your child?</b>	Yes
<b>Q9: Currently, our ordering is done monthly. Is this convenient?</b>	Other (please specify) I'd like to order quarterly or 2x/year rather than monthly.
<b>Q10: Please share any thoughts you have on our current or proposed lunch program.</b>	
I think we should evaluate all of the menu options and recipes to see if we can offer the freshest, healthiest food possible to our kids. Food sometimes seems overcooked and dry.	

#28

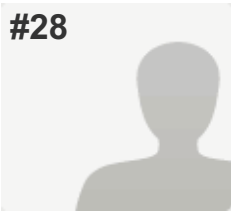

**COMPLETE**

**Collector:** Web Link 1 (Web Link)  
**Started:** Tuesday, May 02, 2017 11:45:21 AM  
**Last Modified:** Tuesday, May 02, 2017 11:53:32 AM  
**Time Spent:** 00:08:10

PAGE 1: Saint Mary's School Cafeteria Survey

<b>Q1: What grade(s) is/are your children in?</b>	2-3
<b>Q2: How often does each child buy lunch in the cafeteria?</b>	Every Day
<b>Q3: If you do not buy lunch, what is the main reason?</b>	<i>Respondent skipped this question</i>
<b>Q4: Check the block that you feel is most appropriate regarding our lunch program.</b>	
Availability of your student's favorite foods	Fair
Your student's opinion of the menu selections	Good
Availability of nutritious items	Good
Value received for the money spent	Very Good
Method and ease of payment for your student's meals	Fair
<b>Q5: Do you follow any of the these dietary restrictions? (Please select all that apply.)</b>	I do not follow any of these dietary restrictions
<b>Q6: Which of the following items would you like to see added to the lunch menu?</b>	Multiple entree options per day
<b>Q7: Please provide a price range you feel is appropriate for our school lunch program.</b>	\$4.25-4.50
<b>Q8: Is Pizza Friday still an interest for you/your child?</b>	Yes
<b>Q9: Currently, our ordering is done monthly. Is this convenient?</b>	Other (please specify) The open and closed periods are too rigid! I'd rather pay for the entire year, like we do milk.
<b>Q10: Please share any thoughts you have on our current or proposed lunch program.</b>	<i>Respondent skipped this question</i>

#29

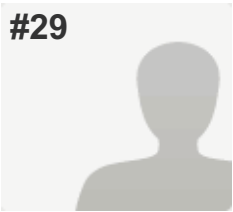

**COMPLETE**

**Collector:** Web Link 1 (Web Link)  
**Started:** Tuesday, May 02, 2017 11:46:16 AM  
**Last Modified:** Tuesday, May 02, 2017 11:53:41 AM  
**Time Spent:** 00:07:25

PAGE 1: Saint Mary's School Cafeteria Survey

<b>Q1: What grade(s) is/are your children in?</b>	2-3
<b>Q2: How often does each child buy lunch in the cafeteria?</b>	Sometimes (1-2 times per week)
<b>Q3: If you do not buy lunch, what is the main reason?</b>	Other (please specify) There are some food choices that my child does not like and others he does. If there was an alternative standard option besides the baked potato/salad that was more appealing, that may be a differentiator in buying more lunch days.
<b>Q4: Check the block that you feel is most appropriate regarding our lunch program.</b>	
Availability of your student's favorite foods	Good
Your student's opinion of the menu selections	Fair
Availability of nutritious items	Good
Value received for the money spent	Very Good
Method and ease of payment for your student's meals	Very Good
<b>Q5: Do you follow any of the these dietary restrictions? (Please select all that apply.)</b>	I do not follow any of these dietary restrictions
<b>Q6: Which of the following items would you like to see added to the lunch menu?</b>	Multiple entree options per day , Prepared Sandwiches (PBJ, Ham & Cheese, Turkey) , Other (please specify) Grilled ham&cheese or cheese sandwiches
<b>Q7: Please provide a price range you feel is appropriate for our school lunch program.</b>	\$4.00-4.25
<b>Q8: Is Pizza Friday still an interest for you/your child?</b>	Yes
<b>Q9: Currently, our ordering is done monthly. Is this convenient?</b>	I'd prefer to order weekly , Other (please specify) I can do monthly but think doing it by the 20th of each prior month is a constraint - more reminders or less lead time if possible

**Q10: Please share any thoughts you have on our current or proposed lunch program.**

I value the service and would like to leverage it more if there are some more options provided.

---

#30

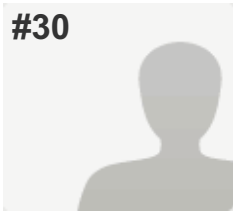

**COMPLETE**

**Collector:** Web Link 1 (Web Link)  
**Started:** Tuesday, May 02, 2017 11:48:04 AM  
**Last Modified:** Tuesday, May 02, 2017 11:54:05 AM  
**Time Spent:** 00:06:00

PAGE 1: Saint Mary's School Cafeteria Survey

<b>Q1: What grade(s) is/are your children in?</b>	K-1, 2-3
<b>Q2: How often does each child buy lunch in the cafeteria?</b>	Sometimes (1-2 times per week)
<b>Q3: If you do not buy lunch, what is the main reason?</b>	Allergies
<b>Q4: Check the block that you feel is most appropriate regarding our lunch program.</b>	
Availability of your student's favorite foods	Poor
Your student's opinion of the menu selections	Poor
Availability of nutritious items	Poor
Value received for the money spent	Poor
Method and ease of payment for your student's meals	Poor
<b>Q5: Do you follow any of the these dietary restrictions? (Please select all that apply.)</b>	Food Allergy (e.g. gluten free, peanut free)
<b>Q6: Which of the following items would you like to see added to the lunch menu?</b>	Soup/Sandwich bar, A La Carte Items , Multiple entree options per day , Other (please specify) Keep all food options peanut and tree nut free similar to many preschools
<b>Q7: Please provide a price range you feel is appropriate for our school lunch program.</b>	\$4.75-5.00, Other (please specify) Willing to pay more for quality selections
<b>Q8: Is Pizza Friday still an interest for you/your child?</b>	Yes
<b>Q9: Currently, our ordering is done monthly. Is this convenient?</b>	It doesn't matter to me either way , Other (please specify) It would be nice to get a couple reminders to order
<b>Q10: Please share any thoughts you have on our current or proposed lunch program.</b>	

For lunch, would love quality, healthy food options that my children would enjoy. Due to treenut and peanut allergy of my child, unfortunately, I only order pizza days, as I don't have information about ingredients or possible nut contamination.



#31

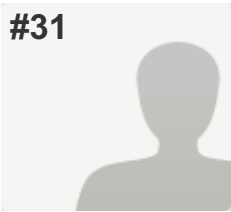

**COMPLETE**

**Collector:** Web Link 1 (Web Link)  
**Started:** Tuesday, May 02, 2017 11:49:04 AM  
**Last Modified:** Tuesday, May 02, 2017 11:56:16 AM  
**Time Spent:** 00:07:11

PAGE 1: Saint Mary's School Cafeteria Survey

<b>Q1: What grade(s) is/are your children in?</b>	4-5, 8
<b>Q2: How often does each child buy lunch in the cafeteria?</b>	Sometimes (1-2 times per week)
<b>Q3: If you do not buy lunch, what is the main reason?</b>	<i>Respondent skipped this question</i>
<b>Q4: Check the block that you feel is most appropriate regarding our lunch program.</b>	
Availability of your student's favorite foods	Good
Your student's opinion of the menu selections	Fair
Availability of nutritious items	Good
Value received for the money spent	Very Good
Method and ease of payment for your student's meals	Very Good
<b>Q5: Do you follow any of the these dietary restrictions? (Please select all that apply.)</b>	Low Sugar, Low Cholesterol
<b>Q6: Which of the following items would you like to see added to the lunch menu?</b>	Prepared Sandwiches (PBJ, Ham & Cheese, Turkey), Other (please specify) Fresh fruit (apples, bananas, pears)
<b>Q7: Please provide a price range you feel is appropriate for our school lunch program.</b>	\$4.00-4.25
<b>Q8: Is Pizza Friday still an interest for you/your child?</b>	Yes
<b>Q9: Currently, our ordering is done monthly. Is this convenient?</b>	I like how it is today
<b>Q10: Please share any thoughts you have on our current or proposed lunch program.</b>	
Would love a basic healthy sandwich option once a week (turkey/cheese on whole grain bread), apple/banana/pear on side, cheesesticks or yogurts	

#32

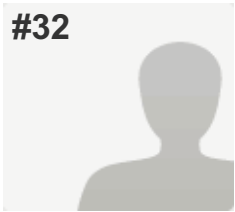

**COMPLETE**

**Collector:** Web Link 1 (Web Link)  
**Started:** Tuesday, May 02, 2017 11:53:23 AM  
**Last Modified:** Tuesday, May 02, 2017 11:56:43 AM  
**Time Spent:** 00:03:20

PAGE 1: Saint Mary's School Cafeteria Survey

<b>Q1: What grade(s) is/are your children in?</b>	K-1, 2-3
<b>Q2: How often does each child buy lunch in the cafeteria?</b>	Sometimes (1-2 times per week)
<b>Q3: If you do not buy lunch, what is the main reason?</b>	Do not like the food choices
<b>Q4: Check the block that you feel is most appropriate regarding our lunch program.</b>	
Availability of your student's favorite foods	Fair
Your student's opinion of the menu selections	Fair
Availability of nutritious items	Poor
Value received for the money spent	Poor
Method and ease of payment for your student's meals	Very Good
<b>Q5: Do you follow any of the these dietary restrictions? (Please select all that apply.)</b>	Food Allergy (e.g. gluten free, peanut free)
<b>Q6: Which of the following items would you like to see added to the lunch menu?</b>	Multiple entree options per day , Prepared Sandwiches (PBJ, Ham & Cheese, Turkey) , Other (please specify) Fruit and vegetable as a mandatory add-on.
<b>Q7: Please provide a price range you feel is appropriate for our school lunch program.</b>	\$3.50-4.00
<b>Q8: Is Pizza Friday still an interest for you/your child?</b>	Would like to see it replaced
<b>Q9: Currently, our ordering is done monthly. Is this convenient?</b>	I'd prefer to order weekly
<b>Q10: Please share any thoughts you have on our current or proposed lunch program.</b>	<i>Respondent skipped this question</i>

#33

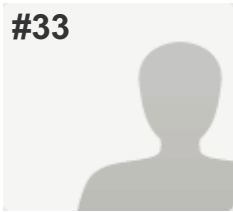

**COMPLETE**

**Collector:** Web Link 1 (Web Link)  
**Started:** Tuesday, May 02, 2017 11:42:48 AM  
**Last Modified:** Tuesday, May 02, 2017 11:57:43 AM  
**Time Spent:** 00:14:55

PAGE 1: Saint Mary's School Cafeteria Survey

<b>Q1: What grade(s) is/are your children in?</b>	4-5
<b>Q2: How often does each child buy lunch in the cafeteria?</b>	Sometimes (1-2 times per week)
<b>Q3: If you do not buy lunch, what is the main reason?</b>	Other (please specify) Honestly it is a combination of not liking the taste, the offerings but more so about the quality of the salad bar and the options on there.
<b>Q4: Check the block that you feel is most appropriate regarding our lunch program.</b>	
Availability of your student's favorite foods	Fair
Your student's opinion of the menu selections	Poor
Availability of nutritious items	Fair
Value received for the money spent	Fair
Method and ease of payment for your student's meals	Poor
<b>Q5: Do you follow any of the these dietary restrictions? (Please select all that apply.)</b>	I do not follow any of these dietary restrictions
<b>Q6: Which of the following items would you like to see added to the lunch menu?</b>	A La Carte Items
<b>Q7: Please provide a price range you feel is appropriate for our school lunch program.</b>	\$3.50-4.00
<b>Q8: Is Pizza Friday still an interest for you/your child?</b>	No
<b>Q9: Currently, our ordering is done monthly. Is this convenient?</b>	I'd prefer to order weekly , Other (please specify) I understand the need for monthly planning with how the current system is however, there are times when the selection has changed or you do not meet the deadline and lose out on the option for the entire month.

**Q10: Please share any thoughts you have on our current or proposed lunch program.**

My child used to love pizza Friday's however she has indicated there was a change in the pizza and what is served now is not favorable. Also the quality of the salad bar (specifically the lettuce) has left her only eating eggs and cucumbers sometime and she has been told to stop getting the eggs (even when the salad bar IS her meal) to make sure there is enough for others. Additionally ordering for the month is a challenge. It does not allow for much planning and there have been times where we missed the deadline and then you have to forgo the entire following month. It is important for the items to be healthy, nutritious yet kid friendly and options.

---

#34

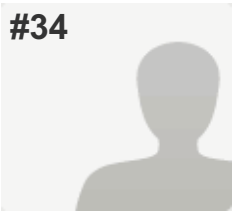

**COMPLETE**

**Collector:** Web Link 1 (Web Link)  
**Started:** Tuesday, May 02, 2017 11:56:51 AM  
**Last Modified:** Tuesday, May 02, 2017 11:59:56 AM  
**Time Spent:** 00:03:05

PAGE 1: Saint Mary's School Cafeteria Survey

<b>Q1: What grade(s) is/are your children in?</b>	K-1, 2-3
<b>Q2: How often does each child buy lunch in the cafeteria?</b>	Sometimes (1-2 times per week)
<b>Q3: If you do not buy lunch, what is the main reason?</b>	Do not like the food choices
<b>Q4: Check the block that you feel is most appropriate regarding our lunch program.</b>	
Availability of your student's favorite foods	Fair
Your student's opinion of the menu selections	Fair
Availability of nutritious items	Poor
Value received for the money spent	Good
Method and ease of payment for your student's meals	Very Good
<b>Q5: Do you follow any of the these dietary restrictions? (Please select all that apply.)</b>	I do not follow any of these dietary restrictions
<b>Q6: Which of the following items would you like to see added to the lunch menu?</b>	A La Carte Items , Prepared Sandwiches (PBJ, Ham & Cheese, Turkey) , Other (please specify) More fruit options
<b>Q7: Please provide a price range you feel is appropriate for our school lunch program.</b>	\$4.75-5.00
<b>Q8: Is Pizza Friday still an interest for you/your child?</b>	Yes
<b>Q9: Currently, our ordering is done monthly. Is this convenient?</b>	I like how it is today
<b>Q10: Please share any thoughts you have on our current or proposed lunch program.</b>	
Healthier lunch items would be preferred. More options that kids like. I see a lot of kids throwing away lots of food in the cafeteria.	

#35

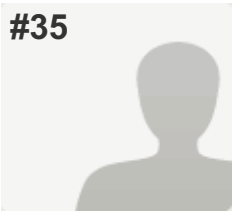
**COMPLETE****Collector:** Web Link 1 (Web Link)**Started:** Tuesday, May 02, 2017 11:36:15 AM**Last Modified:** Tuesday, May 02, 2017 12:01:30 PM**Time Spent:** 00:25:15

## PAGE 1: Saint Mary's School Cafeteria Survey

<b>Q1: What grade(s) is/are your children in?</b>	4-5, 7
<b>Q2: How often does each child buy lunch in the cafeteria?</b>	Sometimes (1-2 times per week)
<b>Q3: If you do not buy lunch, what is the main reason?</b>	Cost
<b>Q4: Check the block that you feel is most appropriate regarding our lunch program.</b>	
Availability of your student's favorite foods	Fair
Your student's opinion of the menu selections	Poor
Availability of nutritious items	Fair
Value received for the money spent	Poor
Method and ease of payment for your student's meals	Fair
<b>Q5: Do you follow any of the these dietary restrictions? (Please select all that apply.)</b>	I do not follow any of these dietary restrictions
<b>Q6: Which of the following items would you like to see added to the lunch menu?</b>	Soup/Sandwich bar
<b>Q7: Please provide a price range you feel is appropriate for our school lunch program.</b>	\$4.00-4.25
<b>Q8: Is Pizza Friday still an interest for you/your child?</b>	Yes
<b>Q9: Currently, our ordering is done monthly. Is this convenient?</b>	I like how it is today
<b>Q10: Please share any thoughts you have on our current or proposed lunch program.</b>	
Change the pizza back to Papa John's. The kids don't like the current pizza. Also can they get salad with their pizza? It's on the menu and We pay for it but the Kids are told the salad is for teachers.	
We typically just purchase pizza. If there is a way we can purchase it less often than monthly perhaps each semester.	
I would definitely support a soup and sandwich bar if reasonably priced. Younger kids don't typically eat as much as older kids and therefore should be priced accordingly.	

#36

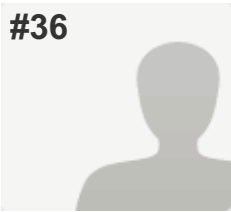
**COMPLETE****Collector:** Web Link 1 (Web Link)**Started:** Tuesday, May 02, 2017 11:39:41 AM**Last Modified:** Tuesday, May 02, 2017 12:01:57 PM**Time Spent:** 00:22:16

## PAGE 1: Saint Mary's School Cafeteria Survey

<b>Q1: What grade(s) is/are your children in?</b>	K-1
<b>Q2: How often does each child buy lunch in the cafeteria?</b>	Less than four times per month
<b>Q3: If you do not buy lunch, what is the main reason?</b>	Do not like the food choices
<b>Q4: Check the block that you feel is most appropriate regarding our lunch program.</b>	
Availability of your student's favorite foods	Fair
Your student's opinion of the menu selections	Fair
Availability of nutritious items	Very Good
Value received for the money spent	Good
Method and ease of payment for your student's meals	Excellent
<b>Q5: Do you follow any of the these dietary restrictions? (Please select all that apply.)</b>	Food Allergy (e.g. gluten free, peanut free)
<b>Q6: Which of the following items would you like to see added to the lunch menu?</b>	<i>Respondent skipped this question</i>
<b>Q7: Please provide a price range you feel is appropriate for our school lunch program.</b>	<i>Respondent skipped this question</i>
<b>Q8: Is Pizza Friday still an interest for you/your child?</b>	Yes
<b>Q9: Currently, our ordering is done monthly. Is this convenient?</b>	I like how it is today
<b>Q10: Please share any thoughts you have on our current or proposed lunch program.</b>	<i>Respondent skipped this question</i>

#37

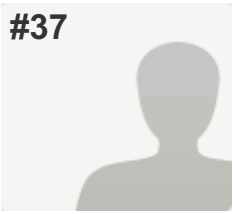
**COMPLETE**

Collector: Web Link 1 (Web Link)

Started: Tuesday, May 02, 2017 12:00:21 PM

Last Modified: Tuesday, May 02, 2017 12:03:13 PM

Time Spent: 00:02:51

## PAGE 1: Saint Mary's School Cafeteria Survey

<b>Q1: What grade(s) is/are your children in?</b>	K-1, 4-5
<b>Q2: How often does each child buy lunch in the cafeteria?</b>	Sometimes (1-2 times per week)
<b>Q3: If you do not buy lunch, what is the main reason?</b>	Do not like the food choices
<b>Q4: Check the block that you feel is most appropriate regarding our lunch program.</b>	
Availability of your student's favorite foods	Good
Your student's opinion of the menu selections	Good
Availability of nutritious items	Fair
Value received for the money spent	Fair
Method and ease of payment for your student's meals	Good
<b>Q5: Do you follow any of the these dietary restrictions? (Please select all that apply.)</b>	I do not follow any of these dietary restrictions
<b>Q6: Which of the following items would you like to see added to the lunch menu?</b>	Soup/Sandwich bar, A La Carte Items
<b>Q7: Please provide a price range you feel is appropriate for our school lunch program.</b>	\$4.25-4.50
<b>Q8: Is Pizza Friday still an interest for you/your child?</b>	Yes
<b>Q9: Currently, our ordering is done monthly. Is this convenient?</b>	It doesn't matter to me either way
<b>Q10: Please share any thoughts you have on our current or proposed lunch program.</b>	
When my kids get pizza every Friday I am not sure if they get the salad too. I wish for my kindergartener it was just put on his tray. He would eat it.;	



#38

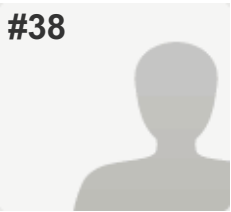

**COMPLETE**

**Collector:** Web Link 1 (Web Link)  
**Started:** Tuesday, May 02, 2017 12:03:45 PM  
**Last Modified:** Tuesday, May 02, 2017 12:08:14 PM  
**Time Spent:** 00:04:28

PAGE 1: Saint Mary's School Cafeteria Survey

<b>Q1: What grade(s) is/are your children in?</b>	6, 8
<b>Q2: How often does each child buy lunch in the cafeteria?</b>	Most days (3-4 times per week)
<b>Q3: If you do not buy lunch, what is the main reason?</b>	<i>Respondent skipped this question</i>
<b>Q4: Check the block that you feel is most appropriate regarding our lunch program.</b>	
Availability of your student's favorite foods	Fair
Your student's opinion of the menu selections	Good
Availability of nutritious items	Good
Value received for the money spent	Excellent
Method and ease of payment for your student's meals	Excellent
<b>Q5: Do you follow any of the these dietary restrictions? (Please select all that apply.)</b>	I do not follow any of these dietary restrictions
<b>Q6: Which of the following items would you like to see added to the lunch menu?</b>	Soup/Sandwich bar, Prepared Sandwiches (PBJ, Ham & Cheese, Turkey)
<b>Q7: Please provide a price range you feel is appropriate for our school lunch program.</b>	\$4.25-4.50
<b>Q8: Is Pizza Friday still an interest for you/your child?</b>	Yes
<b>Q9: Currently, our ordering is done monthly. Is this convenient?</b>	I like how it is today
<b>Q10: Please share any thoughts you have on our current or proposed lunch program.</b>	
Would like to see alternative to pizza offered maybe every other week. Can still offer pizza but add another choice that day.	
Although they would like to, kids don't bother ordering on waffle day bc they say they are always cold. Not just not warm--actually cold.	

#39

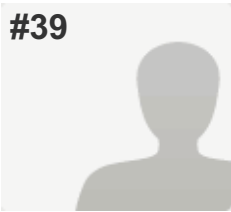
**COMPLETE****Collector:** Web Link 1 (Web Link)**Started:** Tuesday, May 02, 2017 12:04:07 PM**Last Modified:** Tuesday, May 02, 2017 12:10:08 PM**Time Spent:** 00:06:00

## PAGE 1: Saint Mary's School Cafeteria Survey

<b>Q1: What grade(s) is/are your children in?</b>	7
<b>Q2: How often does each child buy lunch in the cafeteria?</b>	Sometimes (1-2 times per week)
<b>Q3: If you do not buy lunch, what is the main reason?</b>	Do not like the food choices
<b>Q4: Check the block that you feel is most appropriate regarding our lunch program.</b>	
Availability of your student's favorite foods	Fair
Your student's opinion of the menu selections	Fair
Availability of nutritious items	Good
Value received for the money spent	Very Good
Method and ease of payment for your student's meals	Excellent
<b>Q5: Do you follow any of the these dietary restrictions? (Please select all that apply.)</b>	I do not follow any of these dietary restrictions
<b>Q6: Which of the following items would you like to see added to the lunch menu?</b>	A La Carte Items , Multiple entree options per day
<b>Q7: Please provide a price range you feel is appropriate for our school lunch program.</b>	\$4.00-4.25
<b>Q8: Is Pizza Friday still an interest for you/your child?</b>	Yes
<b>Q9: Currently, our ordering is done monthly. Is this convenient?</b>	It doesn't matter to me either way , Other (please specify) Weekly or Monthly would be equally convenient
<b>Q10: Please share any thoughts you have on our current or proposed lunch program.</b>	<i>Respondent skipped this question</i>

#40

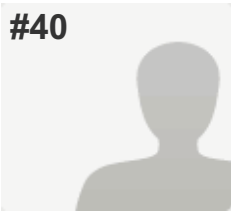
**COMPLETE****Collector:** Web Link 1 (Web Link)**Started:** Tuesday, May 02, 2017 12:04:31 PM**Last Modified:** Tuesday, May 02, 2017 12:10:20 PM**Time Spent:** 00:05:49

## PAGE 1: Saint Mary's School Cafeteria Survey

<b>Q1: What grade(s) is/are your children in?</b>	K-1
<b>Q2: How often does each child buy lunch in the cafeteria?</b>	Never
<b>Q3: If you do not buy lunch, what is the main reason?</b>	Other (please specify) Not healthy options, I don't consider pizza as a nutritious meal, unlimited supply of tomatoe sauce, I support veggies, fruits, healthy meals
<b>Q4: Check the block that you feel is most appropriate regarding our lunch program.</b>	
Availability of your student's favorite foods	Poor
Your student's opinion of the menu selections	Poor
Availability of nutritious items	Poor
Value received for the money spent	Excellent
Method and ease of payment for your student's meals	Good
<b>Q5: Do you follow any of the these dietary restrictions? (Please select all that apply.)</b>	I do not follow any of these dietary restrictions
<b>Q6: Which of the following items would you like to see added to the lunch menu?</b>	Soup/Sandwich bar, Prepared Sandwiches (PBJ, Ham & Cheese, Turkey), Other (please specify) Fresh items, two choices, fruits, whole grains bread... simple but healthy
<b>Q7: Please provide a price range you feel is appropriate for our school lunch program.</b>	\$4.75-5.00, Other (please specify) Any price if the food is healthy
<b>Q8: Is Pizza Friday still an interest for you/your child?</b>	No
<b>Q9: Currently, our ordering is done monthly. Is this convenient?</b>	Other (please specify) I do not participate

**Q10: Please share any thoughts you have on our current or proposed lunch program.**

I would happily sign my daughter for school lunch but it must be fresh and healthy, I don't mind simple food but must include non gmo, no high corn fructose syrup and artificially colored foods. Simple bread, cheese, some veggies, yoghurts will be perfect!

---

#41

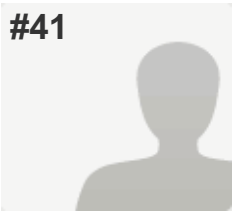
**COMPLETE****Collector:** Web Link 1 (Web Link)**Started:** Tuesday, May 02, 2017 12:09:07 PM**Last Modified:** Tuesday, May 02, 2017 12:11:07 PM**Time Spent:** 00:01:59

## PAGE 1: Saint Mary's School Cafeteria Survey

<b>Q1: What grade(s) is/are your children in?</b>	4-5
<b>Q2: How often does each child buy lunch in the cafeteria?</b>	Most days (3-4 times per week)
<b>Q3: If you do not buy lunch, what is the main reason?</b>	Do not like the food choices
<b>Q4: Check the block that you feel is most appropriate regarding our lunch program.</b>	
Availability of your student's favorite foods	Good
Your student's opinion of the menu selections	Good
Availability of nutritious items	Good
Value received for the money spent	Good
Method and ease of payment for your student's meals	Excellent
<b>Q5: Do you follow any of the these dietary restrictions? (Please select all that apply.)</b>	I do not follow any of these dietary restrictions
<b>Q6: Which of the following items would you like to see added to the lunch menu?</b>	A La Carte Items
<b>Q7: Please provide a price range you feel is appropriate for our school lunch program.</b>	\$3.50-4.00
<b>Q8: Is Pizza Friday still an interest for you/your child?</b>	Yes
<b>Q9: Currently, our ordering is done monthly. Is this convenient?</b>	I'd prefer to order weekly
<b>Q10: Please share any thoughts you have on our current or proposed lunch program.</b>	<i>Respondent skipped this question</i>

#42

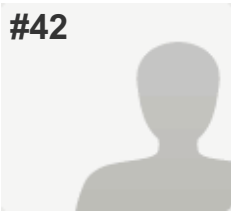

**COMPLETE**

**Collector:** Web Link 1 (Web Link)  
**Started:** Tuesday, May 02, 2017 12:07:32 PM  
**Last Modified:** Tuesday, May 02, 2017 12:11:08 PM  
**Time Spent:** 00:03:36

PAGE 1: Saint Mary's School Cafeteria Survey

<b>Q1: What grade(s) is/are your children in?</b>	K-1, 6, 8
<b>Q2: How often does each child buy lunch in the cafeteria?</b>	Less than four times per month
<b>Q3: If you do not buy lunch, what is the main reason?</b>	Do not like the taste of the food
<b>Q4: Check the block that you feel is most appropriate regarding our lunch program.</b>	
Availability of your student's favorite foods	Poor
Your student's opinion of the menu selections	Poor
Availability of nutritious items	Good
Value received for the money spent	Poor
Method and ease of payment for your student's meals	Very Good
<b>Q5: Do you follow any of the these dietary restrictions? (Please select all that apply.)</b>	I do not follow any of these dietary restrictions
<b>Q6: Which of the following items would you like to see added to the lunch menu?</b>	Soup/Sandwich bar, A La Carte Items , Multiple entree options per day , Prepared Sandwiches (PBJ, Ham & Cheese, Turkey)
<b>Q7: Please provide a price range you feel is appropriate for our school lunch program.</b>	\$3.50-4.00
<b>Q8: Is Pizza Friday still an interest for you/your child?</b>	Would like to see it replaced
<b>Q9: Currently, our ordering is done monthly. Is this convenient?</b>	I like how it is today
<b>Q10: Please share any thoughts you have on our current or proposed lunch program.</b>	
I would love to order more for my children but they do not like any of the foods. My experience has been that the food is really subpar. I am tired of packing lunches and would welcome some changes. Pizza was one of the only purchases that they made and they do not like the new pizza so they will not eat that either.	

#43

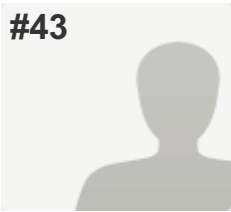

**COMPLETE**

**Collector:** Web Link 1 (Web Link)  
**Started:** Tuesday, May 02, 2017 12:07:52 PM  
**Last Modified:** Tuesday, May 02, 2017 12:13:09 PM  
**Time Spent:** 00:05:16

PAGE 1: Saint Mary's School Cafeteria Survey

<b>Q1: What grade(s) is/are your children in?</b>	K-1, 4-5
<b>Q2: How often does each child buy lunch in the cafeteria?</b>	Less than four times per month
<b>Q3: If you do not buy lunch, what is the main reason?</b>	Not nutritious
<b>Q4: Check the block that you feel is most appropriate regarding our lunch program.</b>	
Availability of your student's favorite foods	Fair
Your student's opinion of the menu selections	Fair
Availability of nutritious items	Poor
Value received for the money spent	Excellent
Method and ease of payment for your student's meals	Excellent
<b>Q5: Do you follow any of the these dietary restrictions? (Please select all that apply.)</b>	Lactose Free, Low Sugar, Low Cholesterol, Food Allergy (e.g. gluten free, peanut free)
<b>Q6: Which of the following items would you like to see added to the lunch menu?</b>	Soup/Sandwich bar
<b>Q7: Please provide a price range you feel is appropriate for our school lunch program.</b>	\$4.75-5.00, Other (please specify) I think price reflects the quality of food offered
<b>Q8: Is Pizza Friday still an interest for you/your child?</b>	Yes
<b>Q9: Currently, our ordering is done monthly. Is this convenient?</b>	It doesn't matter to me either way , Other (please specify) A quarterly option for ordering/payment is a nice to have
<b>Q10: Please share any thoughts you have on our current or proposed lunch program.</b>	
I like that someone is on sight preparing meals vs the idea of a company coming in to provide meals.	

#44

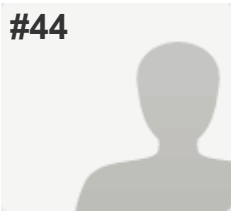
**COMPLETE**

Collector: Web Link 1 (Web Link)

Started: Tuesday, May 02, 2017 12:09:31 PM

Last Modified: Tuesday, May 02, 2017 12:13:51 PM

Time Spent: 00:04:20

## PAGE 1: Saint Mary's School Cafeteria Survey

<b>Q1: What grade(s) is/are your children in?</b>	2-3, 4-5
<b>Q2: How often does each child buy lunch in the cafeteria?</b>	Sometimes (1-2 times per week)
<b>Q3: If you do not buy lunch, what is the main reason?</b>	Other (please specify) I feel like the meals are meat-heavy sometimes and want to limit that
<b>Q4: Check the block that you feel is most appropriate regarding our lunch program.</b>	
Availability of your student's favorite foods	Good
Your student's opinion of the menu selections	Good
Availability of nutritious items	Fair
Value received for the money spent	Excellent
Method and ease of payment for your student's meals	Excellent
<b>Q5: Do you follow any of the these dietary restrictions? (Please select all that apply.)</b>	Low Sugar, Low Salt
<b>Q6: Which of the following items would you like to see added to the lunch menu?</b>	Soup/Sandwich bar, Prepared Sandwiches (PBJ, Ham & Cheese, Turkey), Other (please specify) Organic milk
<b>Q7: Please provide a price range you feel is appropriate for our school lunch program.</b>	\$4.00-4.25
<b>Q8: Is Pizza Friday still an interest for you/your child?</b>	Yes
<b>Q9: Currently, our ordering is done monthly. Is this convenient?</b>	I like how it is today
<b>Q10: Please share any thoughts you have on our current or proposed lunch program.</b>	

I love that we have a chef who cares about the kids -- I just wish the offerings were a little more healthy. That said, I understand that it's a hard job making kids eat healthier foods, and that there's a lot of waste, and that it's expensive to feed everyone! I also wish we'd implement the composting program that was proposed a year or two ago -- so much could be kept out of landfills -- we could be leaders in this area for the Richmond Diocese. Thank you!

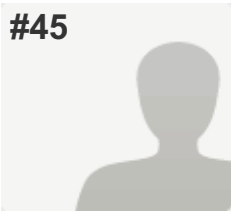

#45

**COMPLETE****Collector:** Web Link 1 (Web Link)**Started:** Tuesday, May 02, 2017 12:13:04 PM**Last Modified:** Tuesday, May 02, 2017 12:14:12 PM**Time Spent:** 00:01:07

## PAGE 1: Saint Mary's School Cafeteria Survey

<b>Q1: What grade(s) is/are your children in?</b>	2-3
<b>Q2: How often does each child buy lunch in the cafeteria?</b>	Sometimes (1-2 times per week)
<b>Q3: If you do not buy lunch, what is the main reason?</b>	<i>Respondent skipped this question</i>
<b>Q4: Check the block that you feel is most appropriate regarding our lunch program.</b>	
Availability of your student's favorite foods	Excellent
Your student's opinion of the menu selections	Excellent
Availability of nutritious items	Good
Value received for the money spent	Excellent
Method and ease of payment for your student's meals	Excellent
<b>Q5: Do you follow any of the these dietary restrictions? (Please select all that apply.)</b>	I do not follow any of these dietary restrictions
<b>Q6: Which of the following items would you like to see added to the lunch menu?</b>	<i>Respondent skipped this question</i>
<b>Q7: Please provide a price range you feel is appropriate for our school lunch program.</b>	\$3.50-4.00
<b>Q8: Is Pizza Friday still an interest for you/your child?</b>	Yes
<b>Q9: Currently, our ordering is done monthly. Is this convenient?</b>	I like how it is today
<b>Q10: Please share any thoughts you have on our current or proposed lunch program.</b>	<i>Respondent skipped this question</i>

#46

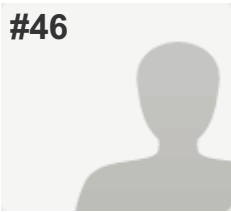
**COMPLETE****Collector:** Web Link 1 (Web Link)**Started:** Tuesday, May 02, 2017 12:13:16 PM**Last Modified:** Tuesday, May 02, 2017 12:14:50 PM**Time Spent:** 00:01:33

## PAGE 1: Saint Mary's School Cafeteria Survey

<b>Q1: What grade(s) is/are your children in?</b>	7
<b>Q2: How often does each child buy lunch in the cafeteria?</b>	Sometimes (1-2 times per week)
<b>Q3: If you do not buy lunch, what is the main reason?</b>	Do not like the food choices
<b>Q4: Check the block that you feel is most appropriate regarding our lunch program.</b>	
Availability of your student's favorite foods	Good
Your student's opinion of the menu selections	Fair
Availability of nutritious items	Good
Value received for the money spent	Good
Method and ease of payment for your student's meals	Good
<b>Q5: Do you follow any of the these dietary restrictions? (Please select all that apply.)</b>	I do not follow any of these dietary restrictions
<b>Q6: Which of the following items would you like to see added to the lunch menu?</b>	Soup/Sandwich bar, Multiple entree options per day
<b>Q7: Please provide a price range you feel is appropriate for our school lunch program.</b>	\$3.50-4.00
<b>Q8: Is Pizza Friday still an interest for you/your child?</b>	Yes
<b>Q9: Currently, our ordering is done monthly. Is this convenient?</b>	I like how it is today
<b>Q10: Please share any thoughts you have on our current or proposed lunch program.</b>	<i>Respondent skipped this question</i>

#47

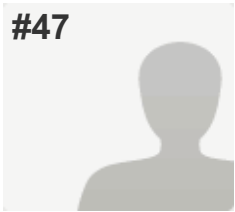

**COMPLETE**

**Collector:** Web Link 1 (Web Link)  
**Started:** Tuesday, May 02, 2017 12:10:03 PM  
**Last Modified:** Tuesday, May 02, 2017 12:15:16 PM  
**Time Spent:** 00:05:12

PAGE 1: Saint Mary's School Cafeteria Survey

<b>Q1: What grade(s) is/are your children in?</b>	2-3
<b>Q2: How often does each child buy lunch in the cafeteria?</b>	Sometimes (1-2 times per week)
<b>Q3: If you do not buy lunch, what is the main reason?</b>	Not nutritious
<b>Q4: Check the block that you feel is most appropriate regarding our lunch program.</b>	
Availability of your student's favorite foods	Poor
Your student's opinion of the menu selections	Good
Availability of nutritious items	Poor
Value received for the money spent	Good
Method and ease of payment for your student's meals	Excellent
<b>Q5: Do you follow any of the these dietary restrictions? (Please select all that apply.)</b>	I do not follow any of these dietary restrictions
<b>Q6: Which of the following items would you like to see added to the lunch menu?</b>	Prepared Sandwiches (PBJ, Ham & Cheese, Turkey) , Other (please specify) Portions to large for kids. Healthy desert portions. Even if they get a day of cake, the cake portions are very large.
<b>Q7: Please provide a price range you feel is appropriate for our school lunch program.</b>	\$3.50-4.00
<b>Q8: Is Pizza Friday still an interest for you/your child?</b>	<i>Respondent skipped this question</i>
<b>Q9: Currently, our ordering is done monthly. Is this convenient?</b>	I like how it is today
<b>Q10: Please share any thoughts you have on our current or proposed lunch program.</b>	
Thought the portion sizes are very large. Even if thr kids have cake the sizes are way to large.	

#48

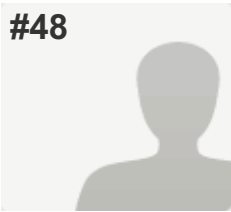
**COMPLETE**

Collector: Web Link 1 (Web Link)

Started: Tuesday, May 02, 2017 12:09:17 PM

Last Modified: Tuesday, May 02, 2017 12:15:17 PM

Time Spent: 00:06:00

## PAGE 1: Saint Mary's School Cafeteria Survey

<b>Q1: What grade(s) is/are your children in?</b>	K-1, 2-3
<b>Q2: How often does each child buy lunch in the cafeteria?</b>	Sometimes (1-2 times per week)
<b>Q3: If you do not buy lunch, what is the main reason?</b>	Other (please specify) One only eats pizza (picky eater). The other "likes" to bring from home at least twice a week, so we alternate.
<b>Q4: Check the block that you feel is most appropriate regarding our lunch program.</b>	
Availability of your student's favorite foods	Very Good
Your student's opinion of the menu selections	Good
Availability of nutritious items	Good
Value received for the money spent	Excellent
Method and ease of payment for your student's meals	Excellent
<b>Q5: Do you follow any of the these dietary restrictions? (Please select all that apply.)</b>	<i>Respondent skipped this question</i>
<b>Q6: Which of the following items would you like to see added to the lunch menu?</b>	Prepared Sandwiches (PBJ, Ham & Cheese, Turkey) , Other (please specify) More fresh fruit choices!
<b>Q7: Please provide a price range you feel is appropriate for our school lunch program.</b>	Other (please specify) I would pay any of the above, based on corresponding food quality
<b>Q8: Is Pizza Friday still an interest for you/your child?</b>	Yes
<b>Q9: Currently, our ordering is done monthly. Is this convenient?</b>	I like how it is today , Other (please specify) I think weekly would be too much to keep track of
<b>Q10: Please share any thoughts you have on our current or proposed lunch program.</b>	
Pancakes/waffles are a favorite choice in our house. :) Would be nice to see a bit more variety. Maybe tortellini/other pastas? Are lower grades really not allowed to take boiled eggs on the salad bar???	

#49

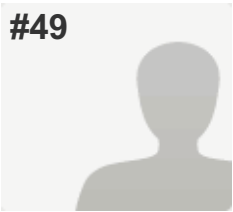

**COMPLETE**

**Collector:** Web Link 1 (Web Link)  
**Started:** Tuesday, May 02, 2017 12:17:44 PM  
**Last Modified:** Tuesday, May 02, 2017 12:20:19 PM  
**Time Spent:** 00:02:35

PAGE 1: Saint Mary's School Cafeteria Survey

<b>Q1: What grade(s) is/are your children in?</b>	7
<b>Q2: How often does each child buy lunch in the cafeteria?</b>	Never
<b>Q3: If you do not buy lunch, what is the main reason?</b>	Do not like the taste of the food
<b>Q4: Check the block that you feel is most appropriate regarding our lunch program.</b>	
Availability of your student's favorite foods	Fair
Your student's opinion of the menu selections	Fair
Availability of nutritious items	Very Good
Value received for the money spent	Very Good
Method and ease of payment for your student's meals	Very Good
<b>Q5: Do you follow any of the these dietary restrictions? (Please select all that apply.)</b>	I do not follow any of these dietary restrictions
<b>Q6: Which of the following items would you like to see added to the lunch menu?</b>	Soup/Sandwich bar, A La Carte Items , Multiple entree options per day , Prepared Sandwiches (PBJ, Ham & Cheese, Turkey)
<b>Q7: Please provide a price range you feel is appropriate for our school lunch program.</b>	\$4.25-4.50
<b>Q8: Is Pizza Friday still an interest for you/your child?</b>	No
<b>Q9: Currently, our ordering is done monthly. Is this convenient?</b>	It doesn't matter to me either way
<b>Q10: Please share any thoughts you have on our current or proposed lunch program.</b>	<i>Respondent skipped this question</i>

#50

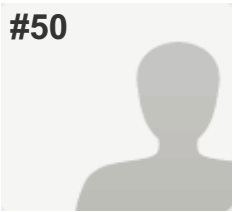

**COMPLETE**

**Collector:** Web Link 1 (Web Link)  
**Started:** Tuesday, May 02, 2017 12:08:52 PM  
**Last Modified:** Tuesday, May 02, 2017 12:22:49 PM  
**Time Spent:** 00:13:56

PAGE 1: Saint Mary's School Cafeteria Survey

<b>Q1: What grade(s) is/are your children in?</b>	4-5
<b>Q2: How often does each child buy lunch in the cafeteria?</b>	Every Day
<b>Q3: If you do not buy lunch, what is the main reason?</b>	Do not like the food choices
<b>Q4: Check the block that you feel is most appropriate regarding our lunch program.</b>	
Availability of your student's favorite foods	Very Good
Your student's opinion of the menu selections	Good
Availability of nutritious items	Good
Value received for the money spent	Fair
Method and ease of payment for your student's meals	Fair
<b>Q5: Do you follow any of the these dietary restrictions? (Please select all that apply.)</b>	I do not follow any of these dietary restrictions
<b>Q6: Which of the following items would you like to see added to the lunch menu?</b>	Multiple entree options per day , Prepared Sandwiches (PBJ, Ham & Cheese, Turkey)
<b>Q7: Please provide a price range you feel is appropriate for our school lunch program.</b>	\$3.50-4.00
<b>Q8: Is Pizza Friday still an interest for you/your child?</b>	Yes
<b>Q9: Currently, our ordering is done monthly. Is this convenient?</b>	I like how it is today , Other (please specify) Monthly is fine but I wish the lunch order can also be opened weekly in case I missed it that I won't have to miss the whole month.
<b>Q10: Please share any thoughts you have on our current or proposed lunch program.</b>	
Add A La Cart items so kids can buy food themselves if necessary.	

#51

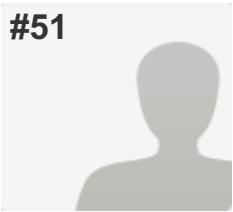
**COMPLETE**

Collector: Web Link 1 (Web Link)

Started: Tuesday, May 02, 2017 12:21:01 PM

Last Modified: Tuesday, May 02, 2017 12:24:11 PM

Time Spent: 00:03:10

## PAGE 1: Saint Mary's School Cafeteria Survey

<b>Q1: What grade(s) is/are your children in?</b>	8
<b>Q2: How often does each child buy lunch in the cafeteria?</b>	Every Day
<b>Q3: If you do not buy lunch, what is the main reason?</b>	<i>Respondent skipped this question</i>
<b>Q4: Check the block that you feel is most appropriate regarding our lunch program.</b>	
Availability of your student's favorite foods	Very Good
Your student's opinion of the menu selections	Very Good
Availability of nutritious items	Very Good
Value received for the money spent	Good
Method and ease of payment for your student's meals	Very Good
<b>Q5: Do you follow any of the these dietary restrictions? (Please select all that apply.)</b>	Food Allergy (e.g. gluten free, peanut free)
<b>Q6: Which of the following items would you like to see added to the lunch menu?</b>	A La Carte Items
<b>Q7: Please provide a price range you feel is appropriate for our school lunch program.</b>	\$4.00-4.25
<b>Q8: Is Pizza Friday still an interest for you/your child?</b>	Yes
<b>Q9: Currently, our ordering is done monthly. Is this convenient?</b>	It doesn't matter to me either way
<b>Q10: Please share any thoughts you have on our current or proposed lunch program.</b>	
My son always complained about lunch being cold. I visited one time during the holidays and also noticed the hot foods were cold. My son loved the selection and thought the food was good!	

#52

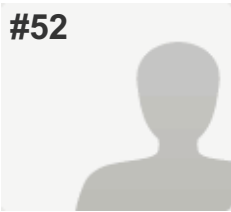
**COMPLETE****Collector:** Web Link 1 (Web Link)**Started:** Tuesday, May 02, 2017 12:23:26 PM**Last Modified:** Tuesday, May 02, 2017 12:24:52 PM**Time Spent:** 00:01:25

## PAGE 1: Saint Mary's School Cafeteria Survey

<b>Q1: What grade(s) is/are your children in?</b>	6, 8
<b>Q2: How often does each child buy lunch in the cafeteria?</b>	Sometimes (1-2 times per week)
<b>Q3: If you do not buy lunch, what is the main reason?</b>	Do not like the food choices
<b>Q4: Check the block that you feel is most appropriate regarding our lunch program.</b>	
Availability of your student's favorite foods	Fair
Your student's opinion of the menu selections	Fair
Availability of nutritious items	Good
Value received for the money spent	Very Good
Method and ease of payment for your student's meals	Excellent
<b>Q5: Do you follow any of the these dietary restrictions? (Please select all that apply.)</b>	I do not follow any of these dietary restrictions
<b>Q6: Which of the following items would you like to see added to the lunch menu?</b>	A La Carte Items , Multiple entree options per day
<b>Q7: Please provide a price range you feel is appropriate for our school lunch program.</b>	\$4.25-4.50
<b>Q8: Is Pizza Friday still an interest for you/your child?</b>	Yes
<b>Q9: Currently, our ordering is done monthly. Is this convenient?</b>	I like how it is today
<b>Q10: Please share any thoughts you have on our current or proposed lunch program.</b>	<i>Respondent skipped this question</i>

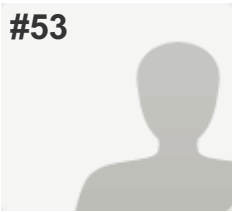

#53

**COMPLETE****Collector:** Web Link 1 (Web Link)**Started:** Tuesday, May 02, 2017 12:22:52 PM**Last Modified:** Tuesday, May 02, 2017 12:25:19 PM**Time Spent:** 00:02:26

## PAGE 1: Saint Mary's School Cafeteria Survey

<b>Q1: What grade(s) is/are your children in?</b>	4-5
<b>Q2: How often does each child buy lunch in the cafeteria?</b>	Never
<b>Q3: If you do not buy lunch, what is the main reason?</b>	Do not like the food choices
<b>Q4: Check the block that you feel is most appropriate regarding our lunch program.</b>	
Availability of your student's favorite foods	Poor
Your student's opinion of the menu selections	Poor
<b>Q5: Do you follow any of the these dietary restrictions? (Please select all that apply.)</b>	I do not follow any of these dietary restrictions
<b>Q6: Which of the following items would you like to see added to the lunch menu?</b>	A La Carte Items , Prepared Sandwiches (PBJ, Ham & Cheese, Turkey)
<b>Q7: Please provide a price range you feel is appropriate for our school lunch program.</b>	<i>Respondent skipped this question</i>
<b>Q8: Is Pizza Friday still an interest for you/your child?</b>	<i>Respondent skipped this question</i>
<b>Q9: Currently, our ordering is done monthly. Is this convenient?</b>	<i>Respondent skipped this question</i>
<b>Q10: Please share any thoughts you have on our current or proposed lunch program.</b>	<i>Respondent skipped this question</i>

#54

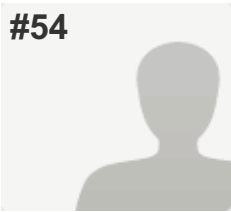
**COMPLETE**

Collector: Web Link 1 (Web Link)

Started: Tuesday, May 02, 2017 12:21:42 PM

Last Modified: Tuesday, May 02, 2017 12:25:24 PM

Time Spent: 00:03:42

## PAGE 1: Saint Mary's School Cafeteria Survey

<b>Q1: What grade(s) is/are your children in?</b>	K-1
<b>Q2: How often does each child buy lunch in the cafeteria?</b>	Never
<b>Q3: If you do not buy lunch, what is the main reason?</b>	Other (please specify) Finnicky eater (he won't eat what's offered)
<b>Q4: Check the block that you feel is most appropriate regarding our lunch program.</b>	
Availability of your student's favorite foods	Poor
Your student's opinion of the menu selections	Poor
Availability of nutritious items	Good
Value received for the money spent	N/A
Method and ease of payment for your student's meals	Good
<b>Q5: Do you follow any of the these dietary restrictions? (Please select all that apply.)</b>	Low Sugar
<b>Q6: Which of the following items would you like to see added to the lunch menu?</b>	Soup/Sandwich bar
<b>Q7: Please provide a price range you feel is appropriate for our school lunch program.</b>	\$4.25-4.50
<b>Q8: Is Pizza Friday still an interest for you/your child?</b>	No
<b>Q9: Currently, our ordering is done monthly. Is this convenient?</b>	It doesn't matter to me either way
<b>Q10: Please share any thoughts you have on our current or proposed lunch program.</b>	<i>Respondent skipped this question</i>

#55

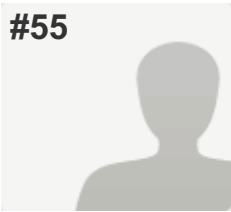
**COMPLETE****Collector:** Web Link 1 (Web Link)**Started:** Tuesday, May 02, 2017 12:23:29 PM**Last Modified:** Tuesday, May 02, 2017 12:25:53 PM**Time Spent:** 00:02:23

## PAGE 1: Saint Mary's School Cafeteria Survey

<b>Q1: What grade(s) is/are your children in?</b>	2-3, 4-5, 6
<b>Q2: How often does each child buy lunch in the cafeteria?</b>	Sometimes (1-2 times per week)
<b>Q3: If you do not buy lunch, what is the main reason?</b>	Do not like the taste of the food
<b>Q4: Check the block that you feel is most appropriate regarding our lunch program.</b>	
Availability of your student's favorite foods	Fair
Your student's opinion of the menu selections	Fair
Availability of nutritious items	Good
Value received for the money spent	Excellent
Method and ease of payment for your student's meals	Excellent
<b>Q5: Do you follow any of the these dietary restrictions? (Please select all that apply.)</b>	I do not follow any of these dietary restrictions
<b>Q6: Which of the following items would you like to see added to the lunch menu?</b>	Other (please specify) Go back to Papa Johns or other chain pizza. Current supplier is not good.
<b>Q7: Please provide a price range you feel is appropriate for our school lunch program.</b>	\$4.75-5.00
<b>Q8: Is Pizza Friday still an interest for you/your child?</b>	Yes
<b>Q9: Currently, our ordering is done monthly. Is this convenient?</b>	I like how it is today
<b>Q10: Please share any thoughts you have on our current or proposed lunch program.</b>	
Chef needs to be replaced in order to create better food options.	

#56

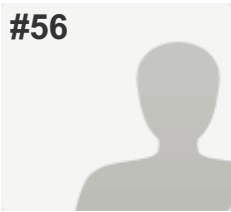
**COMPLETE**

Collector: Web Link 1 (Web Link)

Started: Tuesday, May 02, 2017 12:25:34 PM

Last Modified: Tuesday, May 02, 2017 12:28:34 PM

Time Spent: 00:03:00

## PAGE 1: Saint Mary's School Cafeteria Survey

<b>Q1: What grade(s) is/are your children in?</b>	6
<b>Q2: How often does each child buy lunch in the cafeteria?</b>	Most days (3-4 times per week)
<b>Q3: If you do not buy lunch, what is the main reason?</b>	Do not like the taste of the food
<b>Q4: Check the block that you feel is most appropriate regarding our lunch program.</b>	
Availability of your student's favorite foods	Fair
Your student's opinion of the menu selections	Poor
Availability of nutritious items	Fair
Value received for the money spent	Fair
Method and ease of payment for your student's meals	Good
<b>Q5: Do you follow any of the these dietary restrictions? (Please select all that apply.)</b>	I do not follow any of these dietary restrictions
<b>Q6: Which of the following items would you like to see added to the lunch menu?</b>	Multiple entree options per day , Prepared Sandwiches (PBJ, Ham & Cheese, Turkey)
<b>Q7: Please provide a price range you feel is appropriate for our school lunch program.</b>	\$3.50-4.00
<b>Q8: Is Pizza Friday still an interest for you/your child?</b>	Yes
<b>Q9: Currently, our ordering is done monthly. Is this convenient?</b>	I like how it is today
<b>Q10: Please share any thoughts you have on our current or proposed lunch program.</b>	
Change the menu and give more varieties to choose from and something healthy!	

#57

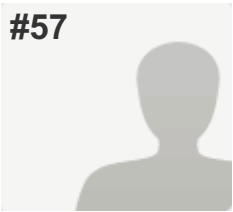

**COMPLETE**

**Collector:** Web Link 1 (Web Link)  
**Started:** Tuesday, May 02, 2017 12:24:30 PM  
**Last Modified:** Tuesday, May 02, 2017 12:28:47 PM  
**Time Spent:** 00:04:16

PAGE 1: Saint Mary's School Cafeteria Survey

<b>Q1: What grade(s) is/are your children in?</b>	4-5, 6
<b>Q2: How often does each child buy lunch in the cafeteria?</b>	Sometimes (1-2 times per week)
<b>Q3: If you do not buy lunch, what is the main reason?</b>	Do not like the taste of the food
<b>Q4: Check the block that you feel is most appropriate regarding our lunch program.</b>	
Availability of your student's favorite foods	Very Good
Your student's opinion of the menu selections	Very Good
Availability of nutritious items	Good
Value received for the money spent	Excellent
Method and ease of payment for your student's meals	Excellent
<b>Q5: Do you follow any of the these dietary restrictions? (Please select all that apply.)</b>	I do not follow any of these dietary restrictions
<b>Q6: Which of the following items would you like to see added to the lunch menu?</b>	Soup/Sandwich bar, A La Carte Items , Prepared Sandwiches (PBJ, Ham & Cheese, Turkey)
<b>Q7: Please provide a price range you feel is appropriate for our school lunch program.</b>	\$4.00-4.25
<b>Q8: Is Pizza Friday still an interest for you/your child?</b>	Yes
<b>Q9: Currently, our ordering is done monthly. Is this convenient?</b>	I like how it is today
<b>Q10: Please share any thoughts you have on our current or proposed lunch program.</b>	
My kids would like lunch vendors - or if the food is prepared in the cafeteria- then better quality and taste would increase their interest in buying	

#58

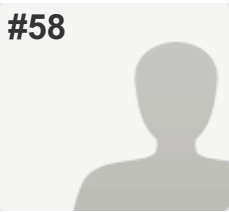

**COMPLETE**

**Collector:** Web Link 1 (Web Link)  
**Started:** Tuesday, May 02, 2017 12:28:40 PM  
**Last Modified:** Tuesday, May 02, 2017 12:31:39 PM  
**Time Spent:** 00:02:58

PAGE 1: Saint Mary's School Cafeteria Survey

<b>Q1: What grade(s) is/are your children in?</b>	7
<b>Q2: How often does each child buy lunch in the cafeteria?</b>	Never
<b>Q3: If you do not buy lunch, what is the main reason?</b>	Cost
<b>Q4: Check the block that you feel is most appropriate regarding our lunch program.</b>	
Availability of your student's favorite foods	N/A
Your student's opinion of the menu selections	N/A
Availability of nutritious items	Fair
Value received for the money spent	Fair
Method and ease of payment for your student's meals	N/A
<b>Q5: Do you follow any of the these dietary restrictions? (Please select all that apply.)</b>	I do not follow any of these dietary restrictions
<b>Q6: Which of the following items would you like to see added to the lunch menu?</b>	Soup/Sandwich bar, A La Carte Items , Multiple entree options per day
<b>Q7: Please provide a price range you feel is appropriate for our school lunch program.</b>	\$3.50-4.00
<b>Q8: Is Pizza Friday still an interest for you/your child?</b>	Yes
<b>Q9: Currently, our ordering is done monthly. Is this convenient?</b>	It doesn't matter to me either way
<b>Q10: Please share any thoughts you have on our current or proposed lunch program.</b>	
I'd like to see different vendors allied to come in on Fridays. Not just pizza.	

#59

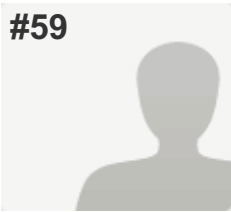
**COMPLETE****Collector:** Web Link 1 (Web Link)**Started:** Tuesday, May 02, 2017 12:32:59 PM**Last Modified:** Tuesday, May 02, 2017 12:34:51 PM**Time Spent:** 00:01:51

## PAGE 1: Saint Mary's School Cafeteria Survey

<b>Q1: What grade(s) is/are your children in?</b>	2-3
<b>Q2: How often does each child buy lunch in the cafeteria?</b>	Every Day
<b>Q3: If you do not buy lunch, what is the main reason?</b>	<i>Respondent skipped this question</i>
<b>Q4: Check the block that you feel is most appropriate regarding our lunch program.</b>	
Availability of your student's favorite foods	Fair
Your student's opinion of the menu selections	Fair
Availability of nutritious items	Good
Value received for the money spent	Good
Method and ease of payment for your student's meals	Very Good
<b>Q5: Do you follow any of the these dietary restrictions? (Please select all that apply.)</b>	I do not follow any of these dietary restrictions
<b>Q6: Which of the following items would you like to see added to the lunch menu?</b>	A La Carte Items , Multiple entree options per day
<b>Q7: Please provide a price range you feel is appropriate for our school lunch program.</b>	\$3.50-4.00
<b>Q8: Is Pizza Friday still an interest for you/your child?</b>	Yes
<b>Q9: Currently, our ordering is done monthly. Is this convenient?</b>	I like how it is today
<b>Q10: Please share any thoughts you have on our current or proposed lunch program.</b>	<i>Respondent skipped this question</i>

#60

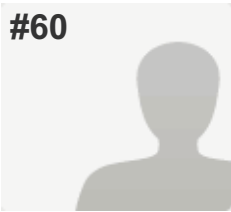
**COMPLETE****Collector:** Web Link 1 (Web Link)**Started:** Tuesday, May 02, 2017 12:32:32 PM**Last Modified:** Tuesday, May 02, 2017 12:35:21 PM**Time Spent:** 00:02:48

## PAGE 1: Saint Mary's School Cafeteria Survey

<b>Q1: What grade(s) is/are your children in?</b>	4-5
<b>Q2: How often does each child buy lunch in the cafeteria?</b>	Less than four times per month
<b>Q3: If you do not buy lunch, what is the main reason?</b>	Allergies
<b>Q4: Check the block that you feel is most appropriate regarding our lunch program.</b>	
Availability of your student's favorite foods	Very Good
Your student's opinion of the menu selections	Good
Availability of nutritious items	Good
Value received for the money spent	Very Good
Method and ease of payment for your student's meals	Excellent
<b>Q5: Do you follow any of the these dietary restrictions? (Please select all that apply.)</b>	Food Allergy (e.g. gluten free, peanut free)
<b>Q6: Which of the following items would you like to see added to the lunch menu?</b>	Prepared Sandwiches (PBJ, Ham & Cheese, Turkey)
<b>Q7: Please provide a price range you feel is appropriate for our school lunch program.</b>	\$4.75-5.00
<b>Q8: Is Pizza Friday still an interest for you/your child?</b>	Yes
<b>Q9: Currently, our ordering is done monthly. Is this convenient?</b>	I like how it is today
<b>Q10: Please share any thoughts you have on our current or proposed lunch program.</b>	<i>Respondent skipped this question</i>

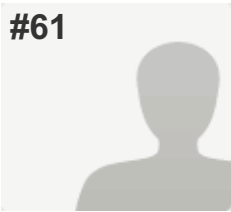

#61

**COMPLETE****Collector:** Web Link 1 (Web Link)**Started:** Tuesday, May 02, 2017 12:40:24 PM**Last Modified:** Tuesday, May 02, 2017 12:42:31 PM**Time Spent:** 00:02:07

## PAGE 1: Saint Mary's School Cafeteria Survey

<b>Q1: What grade(s) is/are your children in?</b>	K-1
<b>Q2: How often does each child buy lunch in the cafeteria?</b>	Sometimes (1-2 times per week)
<b>Q3: If you do not buy lunch, what is the main reason?</b>	Do not like the food choices
<b>Q4: Check the block that you feel is most appropriate regarding our lunch program.</b>	
Availability of your student's favorite foods	Good
Your student's opinion of the menu selections	Fair
Availability of nutritious items	Fair
Value received for the money spent	Fair
Method and ease of payment for your student's meals	Very Good
<b>Q5: Do you follow any of the these dietary restrictions? (Please select all that apply.)</b>	I do not follow any of these dietary restrictions
<b>Q6: Which of the following items would you like to see added to the lunch menu?</b>	A La Carte Items
<b>Q7: Please provide a price range you feel is appropriate for our school lunch program.</b>	\$4.00-4.25
<b>Q8: Is Pizza Friday still an interest for you/your child?</b>	Yes
<b>Q9: Currently, our ordering is done monthly. Is this convenient?</b>	I like how it is today
<b>Q10: Please share any thoughts you have on our current or proposed lunch program.</b>	<i>Respondent skipped this question</i>

#62

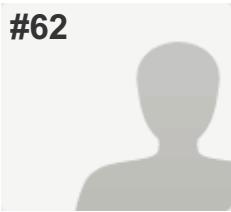

**COMPLETE**

**Collector:** Web Link 1 (Web Link)  
**Started:** Tuesday, May 02, 2017 12:05:12 PM  
**Last Modified:** Tuesday, May 02, 2017 12:47:08 PM  
**Time Spent:** 00:41:56

PAGE 1: Saint Mary's School Cafeteria Survey

<b>Q1: What grade(s) is/are your children in?</b>	K-1
<b>Q2: How often does each child buy lunch in the cafeteria?</b>	Sometimes (1-2 times per week)
<b>Q3: If you do not buy lunch, what is the main reason?</b>	Other (please specify) I honestly forget to order! She is always so bummed when it's not ordered! I hate that there is not day of option
<b>Q4: Check the block that you feel is most appropriate regarding our lunch program.</b>	
Availability of your student's favorite foods	Good
Your student's opinion of the menu selections	Good
Availability of nutritious items	Fair
Value received for the money spent	Fair
Method and ease of payment for your student's meals	Good
<b>Q5: Do you follow any of the these dietary restrictions? (Please select all that apply.)</b>	Low Sugar, Low Salt
<b>Q6: Which of the following items would you like to see added to the lunch menu?</b>	A La Carte Items , Multiple entree options per day , Prepared Sandwiches (PBJ, Ham & Cheese, Turkey) , Other (please specify) could order sooner than 1 month out. I sometimes forget!
<b>Q7: Please provide a price range you feel is appropriate for our school lunch program.</b>	\$3.50-4.00
<b>Q8: Is Pizza Friday still an interest for you/your child?</b>	Yes
<b>Q9: Currently, our ordering is done monthly. Is this convenient?</b>	I'd prefer to order weekly , Other (please specify) I forget to do it and then the window closes and she is bummed to not have lunch!
<b>Q10: Please share any thoughts you have on our current or proposed lunch program.</b>	<i>Respondent skipped this question</i>

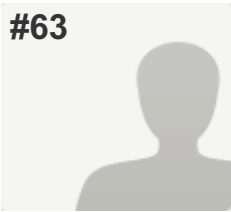

#63

**COMPLETE****Collector:** Web Link 1 (Web Link)**Started:** Tuesday, May 02, 2017 12:44:43 PM**Last Modified:** Tuesday, May 02, 2017 12:47:34 PM**Time Spent:** 00:02:50

## PAGE 1: Saint Mary's School Cafeteria Survey

<b>Q1: What grade(s) is/are your children in?</b>	6
<b>Q2: How often does each child buy lunch in the cafeteria?</b>	Never
<b>Q3: If you do not buy lunch, what is the main reason?</b>	Cost
<b>Q4: Check the block that you feel is most appropriate regarding our lunch program.</b>	
Availability of your student's favorite foods	Fair
Your student's opinion of the menu selections	Good
Availability of nutritious items	Good
Value received for the money spent	Fair
Method and ease of payment for your student's meals	Poor
<b>Q5: Do you follow any of the these dietary restrictions? (Please select all that apply.)</b>	I do not follow any of these dietary restrictions
<b>Q6: Which of the following items would you like to see added to the lunch menu?</b>	Soup/Sandwich bar, A La Carte Items , Prepared Sandwiches (PBJ, Ham & Cheese, Turkey)
<b>Q7: Please provide a price range you feel is appropriate for our school lunch program.</b>	\$3.50-4.00
<b>Q8: Is Pizza Friday still an interest for you/your child?</b>	Yes
<b>Q9: Currently, our ordering is done monthly. Is this convenient?</b>	I don't order because it is inconvenient
<b>Q10: Please share any thoughts you have on our current or proposed lunch program.</b>	
It shouldn't be such a big deal if one day you forget to pack a lunch you should be able to have your child pay cash for lunch	

#64

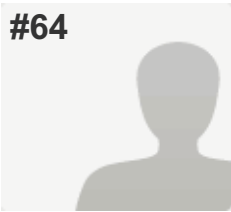
**COMPLETE****Collector:** Web Link 1 (Web Link)**Started:** Tuesday, May 02, 2017 12:47:02 PM**Last Modified:** Tuesday, May 02, 2017 12:49:42 PM**Time Spent:** 00:02:40

## PAGE 1: Saint Mary's School Cafeteria Survey

<b>Q1: What grade(s) is/are your children in?</b>	6
<b>Q2: How often does each child buy lunch in the cafeteria?</b>	Less than four times per month
<b>Q3: If you do not buy lunch, what is the main reason?</b>	Other (please specify) Pasta, meatballs and pizza are favorites, so buys then
<b>Q4: Check the block that you feel is most appropriate regarding our lunch program.</b>	
Availability of your student's favorite foods	Good
Your student's opinion of the menu selections	Good
Availability of nutritious items	Good
Value received for the money spent	Excellent
Method and ease of payment for your student's meals	Good
<b>Q5: Do you follow any of the these dietary restrictions? (Please select all that apply.)</b>	I do not follow any of these dietary restrictions
<b>Q6: Which of the following items would you like to see added to the lunch menu?</b>	Multiple entree options per day , Other (please specify) More pizza days, nuggets, different pastas
<b>Q7: Please provide a price range you feel is appropriate for our school lunch program.</b>	\$4.00-4.25
<b>Q8: Is Pizza Friday still an interest for you/your child?</b>	Yes
<b>Q9: Currently, our ordering is done monthly. Is this convenient?</b>	Other (please specify) I would like to plan but then also have some flexibility on days when preparing lunch is not as easy, so more ability to buy closer in or day of
<b>Q10: Please share any thoughts you have on our current or proposed lunch program.</b>	<i>Respondent skipped this question</i>

#65

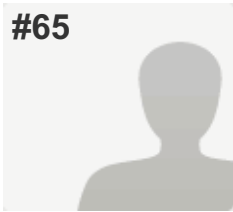

**COMPLETE**

**Collector:** Web Link 1 (Web Link)  
**Started:** Tuesday, May 02, 2017 12:50:25 PM  
**Last Modified:** Tuesday, May 02, 2017 12:55:20 PM  
**Time Spent:** 00:04:55

PAGE 1: Saint Mary's School Cafeteria Survey

<b>Q1: What grade(s) is/are your children in?</b>	2-3
<b>Q2: How often does each child buy lunch in the cafeteria?</b>	Every Day
<b>Q3: If you do not buy lunch, what is the main reason?</b>	<i>Respondent skipped this question</i>
<b>Q4: Check the block that you feel is most appropriate regarding our lunch program.</b>	
Availability of your student's favorite foods	Good
Your student's opinion of the menu selections	Good
Availability of nutritious items	Poor
Value received for the money spent	Good
Method and ease of payment for your student's meals	Fair
<b>Q5: Do you follow any of the these dietary restrictions? (Please select all that apply.)</b>	Low Sugar
<b>Q6: Which of the following items would you like to see added to the lunch menu?</b>	Other (please specify) More fresh veggies and fruit (2-3 per meal)
<b>Q7: Please provide a price range you feel is appropriate for our school lunch program.</b>	\$4.00-4.25, Other (please specify) per meal
<b>Q8: Is Pizza Friday still an interest for you/your child?</b>	Yes
<b>Q9: Currently, our ordering is done monthly. Is this convenient?</b>	Other (please specify) I wish we could order for a longer period of time.
<b>Q10: Please share any thoughts you have on our current or proposed lunch program.</b>	
We need less simple/complex carbs and more protein and vegetables for our children. No chocolate and strawberry milk options please.	

#66

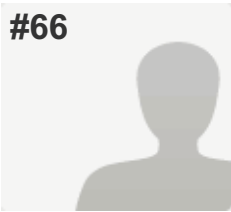

**COMPLETE**

**Collector:** Web Link 1 (Web Link)  
**Started:** Tuesday, May 02, 2017 12:48:00 PM  
**Last Modified:** Tuesday, May 02, 2017 12:55:54 PM  
**Time Spent:** 00:07:54

PAGE 1: Saint Mary's School Cafeteria Survey

<b>Q1: What grade(s) is/are your children in?</b>	K-1, 2-3
<b>Q2: How often does each child buy lunch in the cafeteria?</b>	Sometimes (1-2 times per week)
<b>Q3: If you do not buy lunch, what is the main reason?</b>	Do not like the food choices
<b>Q4: Check the block that you feel is most appropriate regarding our lunch program.</b>	
Availability of your student's favorite foods	Good
Your student's opinion of the menu selections	Fair
Availability of nutritious items	Fair
Value received for the money spent	Good
Method and ease of payment for your student's meals	Very Good
<b>Q5: Do you follow any of the these dietary restrictions? (Please select all that apply.)</b>	I do not follow any of these dietary restrictions
<b>Q6: Which of the following items would you like to see added to the lunch menu?</b>	A La Carte Items , Prepared Sandwiches (PBJ, Ham & Cheese, Turkey)
<b>Q7: Please provide a price range you feel is appropriate for our school lunch program.</b>	\$3.50-4.00
<b>Q8: Is Pizza Friday still an interest for you/your child?</b>	Yes
<b>Q9: Currently, our ordering is done monthly. Is this convenient?</b>	I like how it is today , Other (please specify) I like to order monthly, however, would be great to get more than one reminder about the deadline.
<b>Q10: Please share any thoughts you have on our current or proposed lunch program.</b>	
It would be great if there was a way to get cleaned and cut fresh fruit and veggies b/c the kids throw away apples, oranges and pears that they cannot or do not have time to peel or cut apart. Pre-packaged veggies with dip or fruit would be a great option. Plainer hot options like roasted turkey or ham would be good, then sides a la carte.	

#67

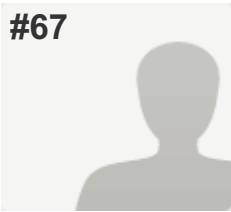

**COMPLETE**

**Collector:** Web Link 1 (Web Link)  
**Started:** Tuesday, May 02, 2017 12:53:03 PM  
**Last Modified:** Tuesday, May 02, 2017 12:58:21 PM  
**Time Spent:** 00:05:17

PAGE 1: Saint Mary's School Cafeteria Survey

<b>Q1: What grade(s) is/are your children in?</b>	4-5
<b>Q2: How often does each child buy lunch in the cafeteria?</b>	Sometimes (1-2 times per week)
<b>Q3: If you do not buy lunch, what is the main reason?</b>	<i>Respondent skipped this question</i>
<b>Q4: Check the block that you feel is most appropriate regarding our lunch program.</b>	
Availability of your student's favorite foods	Very Good
Your student's opinion of the menu selections	Excellent
Availability of nutritious items	Very Good
Value received for the money spent	Very Good
Method and ease of payment for your student's meals	Excellent
<b>Q5: Do you follow any of the these dietary restrictions? (Please select all that apply.)</b>	I do not follow any of these dietary restrictions
<b>Q6: Which of the following items would you like to see added to the lunch menu?</b>	Other (please specify) Pancakes/ waffles /mash potato everyday
<b>Q7: Please provide a price range you feel is appropriate for our school lunch program.</b>	\$4.50-4.75
<b>Q8: Is Pizza Friday still an interest for you/your child?</b>	Yes
<b>Q9: Currently, our ordering is done monthly. Is this convenient?</b>	I like how it is today
<b>Q10: Please share any thoughts you have on our current or proposed lunch program.</b>	
Soup of the day. Chicken noodle homemade with delicious grilled cheese.	

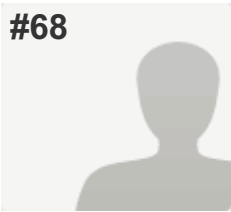

#68

**COMPLETE**

Collector: Web Link 1 (Web Link)

Started: Tuesday, May 02, 2017 12:57:02 PM

Last Modified: Tuesday, May 02, 2017 12:58:58 PM

Time Spent: 00:01:55

## PAGE 1: Saint Mary's School Cafeteria Survey

<b>Q1: What grade(s) is/are your children in?</b>	K-1, 4-5
<b>Q2: How often does each child buy lunch in the cafeteria?</b>	Less than four times per month
<b>Q3: If you do not buy lunch, what is the main reason?</b>	Not nutritious
<b>Q4: Check the block that you feel is most appropriate regarding our lunch program.</b>	
Availability of your student's favorite foods	Poor
Your student's opinion of the menu selections	Poor
Availability of nutritious items	Poor
Value received for the money spent	Good
Method and ease of payment for your student's meals	Excellent
<b>Q5: Do you follow any of the these dietary restrictions? (Please select all that apply.)</b>	Low Salt
<b>Q6: Which of the following items would you like to see added to the lunch menu?</b>	Soup/Sandwich bar, A La Carte Items , Multiple entree options per day , Prepared Sandwiches (PBJ, Ham & Cheese, Turkey)
<b>Q7: Please provide a price range you feel is appropriate for our school lunch program.</b>	\$4.25-4.50
<b>Q8: Is Pizza Friday still an interest for you/your child?</b>	No
<b>Q9: Currently, our ordering is done monthly. Is this convenient?</b>	It doesn't matter to me either way
<b>Q10: Please share any thoughts you have on our current or proposed lunch program.</b>	<i>Respondent skipped this question</i>

#69

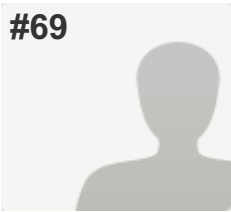
**COMPLETE****Collector:** Web Link 1 (Web Link)**Started:** Tuesday, May 02, 2017 12:56:23 PM**Last Modified:** Tuesday, May 02, 2017 12:59:41 PM**Time Spent:** 00:03:18

## PAGE 1: Saint Mary's School Cafeteria Survey

<b>Q1: What grade(s) is/are your children in?</b>	4-5, 8
<b>Q2: How often does each child buy lunch in the cafeteria?</b>	Sometimes (1-2 times per week)
<b>Q3: If you do not buy lunch, what is the main reason?</b>	Other (please specify) We used to get the pizza and they loved Papa Johns but do not care for the new pizza offered
<b>Q4: Check the block that you feel is most appropriate regarding our lunch program.</b>	
Availability of your student's favorite foods	Very Good
Your student's opinion of the menu selections	Good
Availability of nutritious items	Very Good
Value received for the money spent	Very Good
Method and ease of payment for your student's meals	Excellent
<b>Q5: Do you follow any of the these dietary restrictions? (Please select all that apply.)</b>	I do not follow any of these dietary restrictions
<b>Q6: Which of the following items would you like to see added to the lunch menu?</b>	A La Carte Items , Prepared Sandwiches (PBJ, Ham & Cheese, Turkey)
<b>Q7: Please provide a price range you feel is appropriate for our school lunch program.</b>	\$4.00-4.25
<b>Q8: Is Pizza Friday still an interest for you/your child?</b>	Would like to see it replaced
<b>Q9: Currently, our ordering is done monthly. Is this convenient?</b>	It doesn't matter to me either way
<b>Q10: Please share any thoughts you have on our current or proposed lunch program.</b>	
The lunches are great and the kids think Chef Gene is an awesome cook. They were very disappointed, however, when the Papa John's pizza was replaced by something else. They do not like the new pizza at all and we have stopped buying it.	

#70

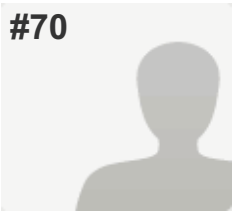
**COMPLETE****Collector:** Web Link 1 (Web Link)**Started:** Tuesday, May 02, 2017 12:58:25 PM**Last Modified:** Tuesday, May 02, 2017 1:01:23 PM**Time Spent:** 00:02:57

## PAGE 1: Saint Mary's School Cafeteria Survey

<b>Q1: What grade(s) is/are your children in?</b>	K-1, 2-3
<b>Q2: How often does each child buy lunch in the cafeteria?</b>	Every Day
<b>Q3: If you do not buy lunch, what is the main reason?</b>	<i>Respondent skipped this question</i>
<b>Q4: Check the block that you feel is most appropriate regarding our lunch program.</b>	
Availability of your student's favorite foods	Excellent
Your student's opinion of the menu selections	Very Good
Availability of nutritious items	Excellent
Value received for the money spent	Excellent
Method and ease of payment for your student's meals	Excellent
<b>Q5: Do you follow any of the these dietary restrictions? (Please select all that apply.)</b>	I do not follow any of these dietary restrictions
<b>Q6: Which of the following items would you like to see added to the lunch menu?</b>	A La Carte Items
<b>Q7: Please provide a price range you feel is appropriate for our school lunch program.</b>	\$4.75-5.00
<b>Q8: Is Pizza Friday still an interest for you/your child?</b>	Yes
<b>Q9: Currently, our ordering is done monthly. Is this convenient?</b>	I like how it is today
<b>Q10: Please share any thoughts you have on our current or proposed lunch program.</b>	<i>Respondent skipped this question</i>

#71

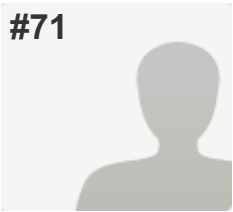
**COMPLETE****Collector:** Web Link 1 (Web Link)**Started:** Tuesday, May 02, 2017 12:54:18 PM**Last Modified:** Tuesday, May 02, 2017 1:08:26 PM**Time Spent:** 00:14:07

## PAGE 1: Saint Mary's School Cafeteria Survey

<b>Q1: What grade(s) is/are your children in?</b>	4-5, 7
<b>Q2: How often does each child buy lunch in the cafeteria?</b>	Less than four times per month
<b>Q3: If you do not buy lunch, what is the main reason?</b>	Do not like the taste of the food
<b>Q4: Check the block that you feel is most appropriate regarding our lunch program.</b>	
Availability of your student's favorite foods	Good
Your student's opinion of the menu selections	Good
Availability of nutritious items	Poor
Value received for the money spent	Good
Method and ease of payment for your student's meals	Excellent
<b>Q5: Do you follow any of the these dietary restrictions? (Please select all that apply.)</b>	I do not follow any of these dietary restrictions
<b>Q6: Which of the following items would you like to see added to the lunch menu?</b>	Prepared Sandwiches (PBJ, Ham & Cheese, Turkey)
<b>Q7: Please provide a price range you feel is appropriate for our school lunch program.</b>	\$4.75-5.00
<b>Q8: Is Pizza Friday still an interest for you/your child?</b>	Yes
<b>Q9: Currently, our ordering is done monthly. Is this convenient?</b>	I like how it is today
<b>Q10: Please share any thoughts you have on our current or proposed lunch program.</b>	
I am very happy to see that there is going to be an improvement to the lunch program. Our family is so happy at SMCS with the exception of the quality of the menu served. Here are some other menu suggestions: Soup, BBQ (pork or chicken), Lasagna, Deli Sandwiches	

#72

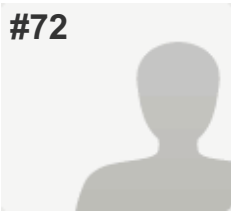
**COMPLETE****Collector:** Web Link 1 (Web Link)**Started:** Tuesday, May 02, 2017 1:13:45 PM**Last Modified:** Tuesday, May 02, 2017 1:15:30 PM**Time Spent:** 00:01:45

## PAGE 1: Saint Mary's School Cafeteria Survey

<b>Q1: What grade(s) is/are your children in?</b>	6, 8
<b>Q2: How often does each child buy lunch in the cafeteria?</b>	Sometimes (1-2 times per week)
<b>Q3: If you do not buy lunch, what is the main reason?</b>	Cost
<b>Q4: Check the block that you feel is most appropriate regarding our lunch program.</b>	
Availability of your student's favorite foods	N/A
Your student's opinion of the menu selections	N/A
Availability of nutritious items	N/A
Value received for the money spent	N/A
Method and ease of payment for your student's meals	Excellent
<b>Q5: Do you follow any of the these dietary restrictions? (Please select all that apply.)</b>	I do not follow any of these dietary restrictions
<b>Q6: Which of the following items would you like to see added to the lunch menu?</b>	Soup/Sandwich bar, A La Carte Items, Prepared Sandwiches (PBJ, Ham & Cheese, Turkey)
<b>Q7: Please provide a price range you feel is appropriate for our school lunch program.</b>	<i>Respondent skipped this question</i>
<b>Q8: Is Pizza Friday still an interest for you/your child?</b>	Yes
<b>Q9: Currently, our ordering is done monthly. Is this convenient?</b>	I like how it is today
<b>Q10: Please share any thoughts you have on our current or proposed lunch program.</b>	<i>Respondent skipped this question</i>

#73

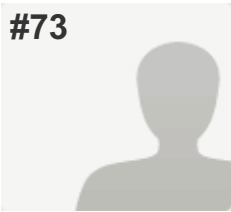
**COMPLETE****Collector:** Web Link 1 (Web Link)**Started:** Tuesday, May 02, 2017 1:18:38 PM**Last Modified:** Tuesday, May 02, 2017 1:20:59 PM**Time Spent:** 00:02:21

## PAGE 1: Saint Mary's School Cafeteria Survey

<b>Q1: What grade(s) is/are your children in?</b>	K-1, 2-3
<b>Q2: How often does each child buy lunch in the cafeteria?</b>	Never
<b>Q3: If you do not buy lunch, what is the main reason?</b>	Not nutritious
<b>Q4: Check the block that you feel is most appropriate regarding our lunch program.</b>	
Availability of your student's favorite foods	N/A
Your student's opinion of the menu selections	N/A
Availability of nutritious items	N/A
Value received for the money spent	N/A
Method and ease of payment for your student's meals	N/A
<b>Q5: Do you follow any of the these dietary restrictions? (Please select all that apply.)</b>	Low Sugar, Low Cholesterol, Low Salt
<b>Q6: Which of the following items would you like to see added to the lunch menu?</b>	<i>Respondent skipped this question</i>
<b>Q7: Please provide a price range you feel is appropriate for our school lunch program.</b>	\$3.50-4.00
<b>Q8: Is Pizza Friday still an interest for you/your child?</b>	Yes
<b>Q9: Currently, our ordering is done monthly. Is this convenient?</b>	It doesn't matter to me either way
<b>Q10: Please share any thoughts you have on our current or proposed lunch program.</b>	<i>Respondent skipped this question</i>

#74

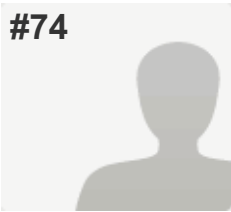
**COMPLETE****Collector:** Web Link 1 (Web Link)**Started:** Tuesday, May 02, 2017 12:56:50 PM**Last Modified:** Tuesday, May 02, 2017 1:22:31 PM**Time Spent:** 00:25:40

## PAGE 1: Saint Mary's School Cafeteria Survey

<b>Q1: What grade(s) is/are your children in?</b>	K-1, 2-3, 6
<b>Q2: How often does each child buy lunch in the cafeteria?</b>	Sometimes (1-2 times per week)
<b>Q3: If you do not buy lunch, what is the main reason?</b>	Cost
<b>Q4: Check the block that you feel is most appropriate regarding our lunch program.</b>	
Availability of your student's favorite foods	Fair
Your student's opinion of the menu selections	N/A
Availability of nutritious items	N/A
Value received for the money spent	Fair
Method and ease of payment for your student's meals	Very Good
<b>Q5: Do you follow any of the these dietary restrictions? (Please select all that apply.)</b>	I do not follow any of these dietary restrictions
<b>Q6: Which of the following items would you like to see added to the lunch menu?</b>	Multiple entree options per day
<b>Q7: Please provide a price range you feel is appropriate for our school lunch program.</b>	\$3.50-4.00
<b>Q8: Is Pizza Friday still an interest for you/your child?</b>	Yes
<b>Q9: Currently, our ordering is done monthly. Is this convenient?</b>	I like how it is today
<b>Q10: Please share any thoughts you have on our current or proposed lunch program.</b>	<i>Respondent skipped this question</i>

#75

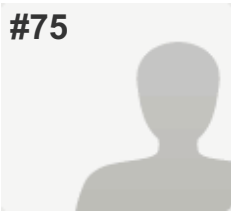
**COMPLETE**

Collector: Web Link 1 (Web Link)

Started: Tuesday, May 02, 2017 1:07:53 PM

Last Modified: Tuesday, May 02, 2017 1:22:50 PM

Time Spent: 00:14:56

## PAGE 1: Saint Mary's School Cafeteria Survey

<b>Q1: What grade(s) is/are your children in?</b>	2-3
<b>Q2: How often does each child buy lunch in the cafeteria?</b>	Sometimes (1-2 times per week)
<b>Q3: If you do not buy lunch, what is the main reason?</b>	Do not like the taste of the food
<b>Q4: Check the block that you feel is most appropriate regarding our lunch program.</b>	
Availability of your student's favorite foods	Very Good
Your student's opinion of the menu selections	Good
Availability of nutritious items	Very Good
Value received for the money spent	Fair
Method and ease of payment for your student's meals	Excellent
<b>Q5: Do you follow any of the these dietary restrictions? (Please select all that apply.)</b>	Food Allergy (e.g. gluten free, peanut free)
<b>Q6: Which of the following items would you like to see added to the lunch menu?</b>	Soup/Sandwich bar
<b>Q7: Please provide a price range you feel is appropriate for our school lunch program.</b>	\$3.50-4.00, Other (please specify) 3.50-4.50 is reasonable
<b>Q8: Is Pizza Friday still an interest for you/your child?</b>	Yes
<b>Q9: Currently, our ordering is done monthly. Is this convenient?</b>	I like how it is today
<b>Q10: Please share any thoughts you have on our current or proposed lunch program.</b>	<i>Respondent skipped this question</i>

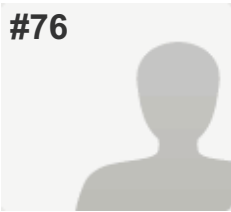

#76

**COMPLETE****Collector:** Web Link 1 (Web Link)**Started:** Tuesday, May 02, 2017 1:19:12 PM**Last Modified:** Tuesday, May 02, 2017 1:24:13 PM**Time Spent:** 00:05:01

## PAGE 1: Saint Mary's School Cafeteria Survey

<b>Q1: What grade(s) is/are your children in?</b>	2-3, 6
<b>Q2: How often does each child buy lunch in the cafeteria?</b>	Never
<b>Q3: If you do not buy lunch, what is the main reason?</b>	Cost
<b>Q4: Check the block that you feel is most appropriate regarding our lunch program.</b>	
Availability of your student's favorite foods	Good
Your student's opinion of the menu selections	Fair
Availability of nutritious items	Fair
Value received for the money spent	Fair
Method and ease of payment for your student's meals	Good
<b>Q5: Do you follow any of the these dietary restrictions? (Please select all that apply.)</b>	I do not follow any of these dietary restrictions
<b>Q6: Which of the following items would you like to see added to the lunch menu?</b>	A La Carte Items
<b>Q7: Please provide a price range you feel is appropriate for our school lunch program.</b>	\$3.50-4.00
<b>Q8: Is Pizza Friday still an interest for you/your child?</b>	Yes
<b>Q9: Currently, our ordering is done monthly. Is this convenient?</b>	I'd prefer to order weekly
<b>Q10: Please share any thoughts you have on our current or proposed lunch program.</b>	
A la carte items on an as needed basis - send in money to buy something that stores and doesn't need immediate preparation i.e. cookies or a piece of fruit. Mine would get the salad bar if it were available a la carte!	

#77

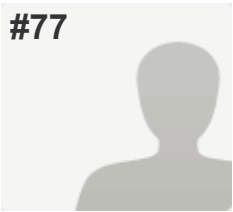
**COMPLETE****Collector:** Web Link 1 (Web Link)**Started:** Tuesday, May 02, 2017 1:32:26 PM**Last Modified:** Tuesday, May 02, 2017 1:35:58 PM**Time Spent:** 00:03:32

## PAGE 1: Saint Mary's School Cafeteria Survey

<b>Q1: What grade(s) is/are your children in?</b>	K-1, 2-3
<b>Q2: How often does each child buy lunch in the cafeteria?</b>	Sometimes (1-2 times per week)
<b>Q3: If you do not buy lunch, what is the main reason?</b>	Do not like the food choices
<b>Q4: Check the block that you feel is most appropriate regarding our lunch program.</b>	
Availability of your student's favorite foods	Fair
Your student's opinion of the menu selections	Fair
Availability of nutritious items	Good
Value received for the money spent	Good
Method and ease of payment for your student's meals	Good
<b>Q5: Do you follow any of the these dietary restrictions? (Please select all that apply.)</b>	I do not follow any of these dietary restrictions
<b>Q6: Which of the following items would you like to see added to the lunch menu?</b>	A La Carte Items , Multiple entree options per day
<b>Q7: Please provide a price range you feel is appropriate for our school lunch program.</b>	\$3.50-4.00
<b>Q8: Is Pizza Friday still an interest for you/your child?</b>	Yes
<b>Q9: Currently, our ordering is done monthly. Is this convenient?</b>	It doesn't matter to me either way
<b>Q10: Please share any thoughts you have on our current or proposed lunch program.</b>	<i>Respondent skipped this question</i>

#78

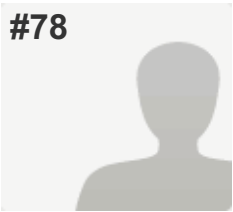

**COMPLETE**

**Collector:** Web Link 1 (Web Link)  
**Started:** Tuesday, May 02, 2017 1:35:27 PM  
**Last Modified:** Tuesday, May 02, 2017 1:37:56 PM  
**Time Spent:** 00:02:29

PAGE 1: Saint Mary's School Cafeteria Survey

<b>Q1: What grade(s) is/are your children in?</b>	6
<b>Q2: How often does each child buy lunch in the cafeteria?</b>	Most days (3-4 times per week)
<b>Q3: If you do not buy lunch, what is the main reason?</b>	Do not like the taste of the food
<b>Q4: Check the block that you feel is most appropriate regarding our lunch program.</b>	
Availability of your student's favorite foods	Fair
Your student's opinion of the menu selections	Fair
Availability of nutritious items	Poor
Value received for the money spent	Fair
Method and ease of payment for your student's meals	Very Good
<b>Q5: Do you follow any of the these dietary restrictions? (Please select all that apply.)</b>	I do not follow any of these dietary restrictions
<b>Q6: Which of the following items would you like to see added to the lunch menu?</b>	Soup/Sandwich bar, Prepared Sandwiches (PBJ, Ham & Cheese, Turkey)
<b>Q7: Please provide a price range you feel is appropriate for our school lunch program.</b>	\$3.50-4.00
<b>Q8: Is Pizza Friday still an interest for you/your child?</b>	Yes
<b>Q9: Currently, our ordering is done monthly. Is this convenient?</b>	I like how it is today
<b>Q10: Please share any thoughts you have on our current or proposed lunch program.</b>	
My daughter does not like the spaghetti change that out for something else on the menu.	

#79

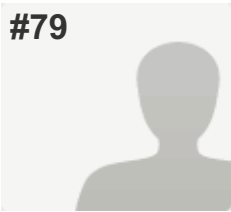
**COMPLETE****Collector:** Web Link 1 (Web Link)**Started:** Tuesday, May 02, 2017 1:35:47 PM**Last Modified:** Tuesday, May 02, 2017 1:52:22 PM**Time Spent:** 00:16:35

## PAGE 1: Saint Mary's School Cafeteria Survey

<b>Q1: What grade(s) is/are your children in?</b>	K-1
<b>Q2: How often does each child buy lunch in the cafeteria?</b>	Sometimes (1-2 times per week)
<b>Q3: If you do not buy lunch, what is the main reason?</b>	Do not like the food choices
<b>Q4: Check the block that you feel is most appropriate regarding our lunch program.</b>	
Availability of your student's favorite foods	Fair
Your student's opinion of the menu selections	Fair
Availability of nutritious items	Fair
Value received for the money spent	Good
Method and ease of payment for your student's meals	Very Good
<b>Q5: Do you follow any of the these dietary restrictions? (Please select all that apply.)</b>	I do not follow any of these dietary restrictions
<b>Q6: Which of the following items would you like to see added to the lunch menu?</b>	Soup/Sandwich bar, Multiple entree options per day , Other (please specify) Mexican food - like quesadillas, these are usually universally popular with children.
<b>Q7: Please provide a price range you feel is appropriate for our school lunch program.</b>	\$4.00-4.25
<b>Q8: Is Pizza Friday still an interest for you/your child?</b>	Yes
<b>Q9: Currently, our ordering is done monthly. Is this convenient?</b>	I like how it is today
<b>Q10: Please share any thoughts you have on our current or proposed lunch program.</b>	<i>Respondent skipped this question</i>

#80

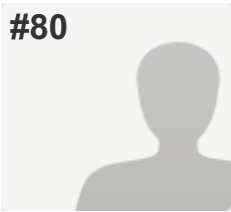

**COMPLETE**

**Collector:** Web Link 1 (Web Link)  
**Started:** Tuesday, May 02, 2017 1:50:46 PM  
**Last Modified:** Tuesday, May 02, 2017 1:55:55 PM  
**Time Spent:** 00:05:09

PAGE 1: Saint Mary's School Cafeteria Survey

<b>Q1: What grade(s) is/are your children in?</b>	K-1, 2-3
<b>Q2: How often does each child buy lunch in the cafeteria?</b>	Less than four times per month
<b>Q3: If you do not buy lunch, what is the main reason?</b>	Do not like the food choices
<b>Q4: Check the block that you feel is most appropriate regarding our lunch program.</b>	
Availability of your student's favorite foods	Good
Your student's opinion of the menu selections	Fair
Availability of nutritious items	Good
Value received for the money spent	Good
Method and ease of payment for your student's meals	Good
<b>Q5: Do you follow any of the these dietary restrictions? (Please select all that apply.)</b>	I do not follow any of these dietary restrictions
<b>Q6: Which of the following items would you like to see added to the lunch menu?</b>	Soup/Sandwich bar, A La Carte Items , Prepared Sandwiches (PBJ, Ham & Cheese, Turkey)
<b>Q7: Please provide a price range you feel is appropriate for our school lunch program.</b>	\$4.25-4.50
<b>Q8: Is Pizza Friday still an interest for you/your child?</b>	Yes
<b>Q9: Currently, our ordering is done monthly. Is this convenient?</b>	I'd prefer to order weekly
<b>Q10: Please share any thoughts you have on our current or proposed lunch program.</b>	
Current menu options are not supportive of younger students likes / tastes.	
Ordering once a month is extremely inconvenient and frustrating as working parents often miss ordering deadlines.	

#81

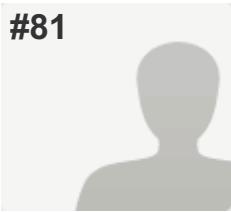
**COMPLETE****Collector:** Web Link 1 (Web Link)**Started:** Tuesday, May 02, 2017 1:58:07 PM**Last Modified:** Tuesday, May 02, 2017 1:59:41 PM**Time Spent:** 00:01:33

## PAGE 1: Saint Mary's School Cafeteria Survey

<b>Q1: What grade(s) is/are your children in?</b>	2-3
<b>Q2: How often does each child buy lunch in the cafeteria?</b>	Less than four times per month
<b>Q3: If you do not buy lunch, what is the main reason?</b>	Do not like the food choices
<b>Q4: Check the block that you feel is most appropriate regarding our lunch program.</b>	
Availability of your student's favorite foods	Poor
Your student's opinion of the menu selections	Poor
Availability of nutritious items	Poor
Value received for the money spent	Fair
Method and ease of payment for your student's meals	Excellent
<b>Q5: Do you follow any of the these dietary restrictions? (Please select all that apply.)</b>	Low Sugar
<b>Q6: Which of the following items would you like to see added to the lunch menu?</b>	Prepared Sandwiches (PBJ, Ham & Cheese, Turkey)
<b>Q7: Please provide a price range you feel is appropriate for our school lunch program.</b>	\$4.75-5.00
<b>Q8: Is Pizza Friday still an interest for you/your child?</b>	Yes
<b>Q9: Currently, our ordering is done monthly. Is this convenient?</b>	I like how it is today
<b>Q10: Please share any thoughts you have on our current or proposed lunch program.</b>	<i>Respondent skipped this question</i>

#82

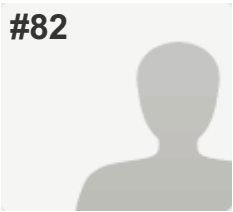
**COMPLETE**

Collector: Web Link 1 (Web Link)

Started: Tuesday, May 02, 2017 1:53:19 PM

Last Modified: Tuesday, May 02, 2017 2:00:44 PM

Time Spent: 00:07:25

## PAGE 1: Saint Mary's School Cafeteria Survey

<b>Q1: What grade(s) is/are your children in?</b>	4-5, 7
<b>Q2: How often does each child buy lunch in the cafeteria?</b>	Less than four times per month
<b>Q3: If you do not buy lunch, what is the main reason?</b>	Do not like the taste of the food
<b>Q4: Check the block that you feel is most appropriate regarding our lunch program.</b>	
Availability of your student's favorite foods	Poor
Your student's opinion of the menu selections	Poor
Value received for the money spent	Very Good
Method and ease of payment for your student's meals	Poor
<b>Q5: Do you follow any of the these dietary restrictions? (Please select all that apply.)</b>	I do not follow any of these dietary restrictions
<b>Q6: Which of the following items would you like to see added to the lunch menu?</b>	Soup/Sandwich bar, A La Carte Items , Prepared Sandwiches (PBJ, Ham & Cheese, Turkey)
<b>Q7: Please provide a price range you feel is appropriate for our school lunch program.</b>	\$4.75-5.00
<b>Q8: Is Pizza Friday still an interest for you/your child?</b>	Yes
<b>Q9: Currently, our ordering is done monthly. Is this convenient?</b>	Other (please specify) I often forget to order. I would prefer to have better ordering options. Maybe one time for the whole year or last minute choices.
<b>Q10: Please share any thoughts you have on our current or proposed lunch program.</b>	
My kids don't like most of the food. I hate to ordering process. I frequently forget. I like the idea of sandwich, soup and salad options.	

#83

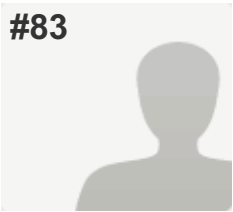

**COMPLETE**

**Collector:** Web Link 1 (Web Link)  
**Started:** Tuesday, May 02, 2017 2:02:37 PM  
**Last Modified:** Tuesday, May 02, 2017 2:04:35 PM  
**Time Spent:** 00:01:58

PAGE 1: Saint Mary's School Cafeteria Survey

<b>Q1: What grade(s) is/are your children in?</b>	2-3, 4-5, 6
<b>Q2: How often does each child buy lunch in the cafeteria?</b>	Every Day
<b>Q3: If you do not buy lunch, what is the main reason?</b>	<i>Respondent skipped this question</i>
<b>Q4: Check the block that you feel is most appropriate regarding our lunch program.</b>	
Availability of your student's favorite foods	Good
Your student's opinion of the menu selections	Good
Availability of nutritious items	Poor
Value received for the money spent	Good
Method and ease of payment for your student's meals	Very Good
<b>Q5: Do you follow any of the these dietary restrictions? (Please select all that apply.)</b>	I do not follow any of these dietary restrictions
<b>Q6: Which of the following items would you like to see added to the lunch menu?</b>	Soup/Sandwich bar, A La Carte Items , Multiple entree options per day , Prepared Sandwiches (PBJ, Ham & Cheese, Turkey)
<b>Q7: Please provide a price range you feel is appropriate for our school lunch program.</b>	\$4.75-5.00
<b>Q8: Is Pizza Friday still an interest for you/your child?</b>	Yes
<b>Q9: Currently, our ordering is done monthly. Is this convenient?</b>	I'd prefer to order weekly
<b>Q10: Please share any thoughts you have on our current or proposed lunch program.</b>	
I would love to see some healthier options.	



#84

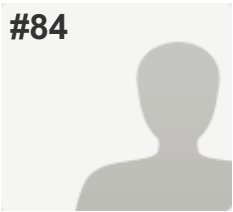

**COMPLETE**

**Collector:** Web Link 1 (Web Link)  
**Started:** Tuesday, May 02, 2017 2:08:37 PM  
**Last Modified:** Tuesday, May 02, 2017 2:11:48 PM  
**Time Spent:** 00:03:11

PAGE 1: Saint Mary's School Cafeteria Survey

<b>Q1: What grade(s) is/are your children in?</b>	4-5, 7
<b>Q2: How often does each child buy lunch in the cafeteria?</b>	Less than four times per month
<b>Q3: If you do not buy lunch, what is the main reason?</b>	Do not like the taste of the food
<b>Q4: Check the block that you feel is most appropriate regarding our lunch program.</b>	
Availability of your student's favorite foods	Fair
Your student's opinion of the menu selections	Fair
Availability of nutritious items	Good
Value received for the money spent	Fair
Method and ease of payment for your student's meals	Fair
<b>Q5: Do you follow any of the these dietary restrictions? (Please select all that apply.)</b>	I do not follow any of these dietary restrictions
<b>Q6: Which of the following items would you like to see added to the lunch menu?</b>	A La Carte Items , Prepared Sandwiches (PBJ, Ham & Cheese, Turkey)
<b>Q7: Please provide a price range you feel is appropriate for our school lunch program.</b>	\$3.50-4.00
<b>Q8: Is Pizza Friday still an interest for you/your child?</b>	Yes
<b>Q9: Currently, our ordering is done monthly. Is this convenient?</b>	It doesn't matter to me either way
<b>Q10: Please share any thoughts you have on our current or proposed lunch program.</b>	
The food is often cold.	

#85

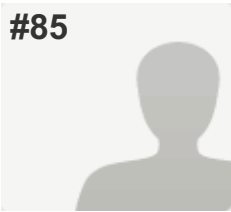
**COMPLETE****Collector:** Web Link 1 (Web Link)**Started:** Tuesday, May 02, 2017 12:17:04 PM**Last Modified:** Tuesday, May 02, 2017 2:17:14 PM**Time Spent:** 02:00:10

## PAGE 1: Saint Mary's School Cafeteria Survey

<b>Q1: What grade(s) is/are your children in?</b>	2-3, 7
<b>Q2: How often does each child buy lunch in the cafeteria?</b>	Most days (3-4 times per week)
<b>Q3: If you do not buy lunch, what is the main reason?</b>	Do not like the food choices
<b>Q4: Check the block that you feel is most appropriate regarding our lunch program.</b>	
Availability of your student's favorite foods	Good
Your student's opinion of the menu selections	Fair
Availability of nutritious items	Fair
Value received for the money spent	Excellent
Method and ease of payment for your student's meals	Very Good
<b>Q5: Do you follow any of the these dietary restrictions? (Please select all that apply.)</b>	I do not follow any of these dietary restrictions
<b>Q6: Which of the following items would you like to see added to the lunch menu?</b>	Soup/Sandwich bar, A La Carte Items , Prepared Sandwiches (PBJ, Ham & Cheese, Turkey)
<b>Q7: Please provide a price range you feel is appropriate for our school lunch program.</b>	\$4.75-5.00
<b>Q8: Is Pizza Friday still an interest for you/your child?</b>	Yes
<b>Q9: Currently, our ordering is done monthly. Is this convenient?</b>	I like how it is today
<b>Q10: Please share any thoughts you have on our current or proposed lunch program.</b>	
Sometimes food is "saved" longer than it should be (the same re-warmed potatoes are offered day after day until they finally get thrown away).	
More baked foods (less greasy / fried) should be offered.	
The cafeteria staff is great!!	

#86

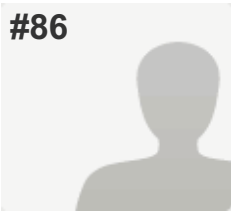
**COMPLETE**

Collector: Web Link 1 (Web Link)

Started: Tuesday, May 02, 2017 2:13:32 PM

Last Modified: Tuesday, May 02, 2017 2:23:03 PM

Time Spent: 00:09:30

## PAGE 1: Saint Mary's School Cafeteria Survey

<b>Q1: What grade(s) is/are your children in?</b>	K-1, 4-5
<b>Q2: How often does each child buy lunch in the cafeteria?</b>	Less than four times per month
<b>Q3: If you do not buy lunch, what is the main reason?</b>	Do not like the food choices
<b>Q4: Check the block that you feel is most appropriate regarding our lunch program.</b>	
Availability of your student's favorite foods	Poor
Your student's opinion of the menu selections	Fair
Availability of nutritious items	Poor
Value received for the money spent	Fair
Method and ease of payment for your student's meals	N/A
<b>Q5: Do you follow any of the these dietary restrictions? (Please select all that apply.)</b>	I do not follow any of these dietary restrictions
<b>Q6: Which of the following items would you like to see added to the lunch menu?</b>	A La Carte Items , Multiple entree options per day
<b>Q7: Please provide a price range you feel is appropriate for our school lunch program.</b>	\$4.00-4.25
<b>Q8: Is Pizza Friday still an interest for you/your child?</b>	Yes
<b>Q9: Currently, our ordering is done monthly. Is this convenient?</b>	I'd prefer to order weekly , Other (please specify) Depends on when it's delivered i.e. Produce
<b>Q10: Please share any thoughts you have on our current or proposed lunch program.</b>	
Portions are too big. Portion control alone could offset costs on more nutritious meal options. Research vendors for sustainable, organic and health centered options.	

#87

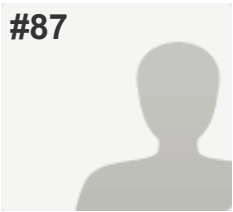
**COMPLETE****Collector:** Web Link 1 (Web Link)**Started:** Tuesday, May 02, 2017 2:21:11 PM**Last Modified:** Tuesday, May 02, 2017 2:23:38 PM**Time Spent:** 00:02:27

## PAGE 1: Saint Mary's School Cafeteria Survey

<b>Q1: What grade(s) is/are your children in?</b>	6
<b>Q2: How often does each child buy lunch in the cafeteria?</b>	Sometimes (1-2 times per week)
<b>Q3: If you do not buy lunch, what is the main reason?</b>	Do not like the food choices
<b>Q4: Check the block that you feel is most appropriate regarding our lunch program.</b>	
Availability of your student's favorite foods	Very Good
Your student's opinion of the menu selections	Very Good
Availability of nutritious items	Excellent
Value received for the money spent	Excellent
Method and ease of payment for your student's meals	Excellent
<b>Q5: Do you follow any of the these dietary restrictions? (Please select all that apply.)</b>	I do not follow any of these dietary restrictions
<b>Q6: Which of the following items would you like to see added to the lunch menu?</b>	<i>Respondent skipped this question</i>
<b>Q7: Please provide a price range you feel is appropriate for our school lunch program.</b>	\$3.50-4.00
<b>Q8: Is Pizza Friday still an interest for you/your child?</b>	No
<b>Q9: Currently, our ordering is done monthly. Is this convenient?</b>	I like how it is today
<b>Q10: Please share any thoughts you have on our current or proposed lunch program.</b>	<i>Respondent skipped this question</i>

#88

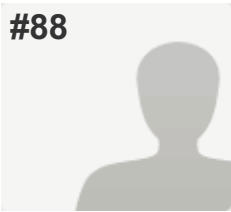
**COMPLETE**

Collector: Web Link 1 (Web Link)

Started: Tuesday, May 02, 2017 2:27:01 PM

Last Modified: Tuesday, May 02, 2017 2:31:52 PM

Time Spent: 00:04:50

## PAGE 1: Saint Mary's School Cafeteria Survey

<b>Q1: What grade(s) is/are your children in?</b>	K-1, 2-3, 4-5, 6
<b>Q2: How often does each child buy lunch in the cafeteria?</b>	Never
<b>Q3: If you do not buy lunch, what is the main reason?</b>	Cost
<b>Q4: Check the block that you feel is most appropriate regarding our lunch program.</b>	
Availability of your student's favorite foods	N/A
Your student's opinion of the menu selections	N/A
Availability of nutritious items	N/A
Value received for the money spent	N/A
Method and ease of payment for your student's meals	N/A
<b>Q5: Do you follow any of the these dietary restrictions? (Please select all that apply.)</b>	Food Allergy (e.g. gluten free, peanut free)
<b>Q6: Which of the following items would you like to see added to the lunch menu?</b>	<i>Respondent skipped this question</i>
<b>Q7: Please provide a price range you feel is appropriate for our school lunch program.</b>	Other (please specify) \$2
<b>Q8: Is Pizza Friday still an interest for you/your child?</b>	No
<b>Q9: Currently, our ordering is done monthly. Is this convenient?</b>	I don't order because it is inconvenient
<b>Q10: Please share any thoughts you have on our current or proposed lunch program.</b>	<i>Respondent skipped this question</i>

#89

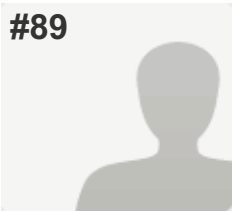

**COMPLETE**

**Collector:** Web Link 1 (Web Link)  
**Started:** Tuesday, May 02, 2017 2:30:43 PM  
**Last Modified:** Tuesday, May 02, 2017 2:32:47 PM  
**Time Spent:** 00:02:03

PAGE 1: Saint Mary's School Cafeteria Survey

<b>Q1: What grade(s) is/are your children in?</b>	K-1, 2-3
<b>Q2: How often does each child buy lunch in the cafeteria?</b>	Sometimes (1-2 times per week)
<b>Q3: If you do not buy lunch, what is the main reason?</b>	Not nutritious
<b>Q4: Check the block that you feel is most appropriate regarding our lunch program.</b>	
Availability of your student's favorite foods	Good
Your student's opinion of the menu selections	Good
Availability of nutritious items	Poor
Value received for the money spent	Good
Method and ease of payment for your student's meals	Very Good
<b>Q5: Do you follow any of the these dietary restrictions? (Please select all that apply.)</b>	Low Sugar
<b>Q6: Which of the following items would you like to see added to the lunch menu?</b>	A La Carte Items , Other (please specify) fruit salad
<b>Q7: Please provide a price range you feel is appropriate for our school lunch program.</b>	\$3.50-4.00
<b>Q8: Is Pizza Friday still an interest for you/your child?</b>	Yes
<b>Q9: Currently, our ordering is done monthly. Is this convenient?</b>	I like how it is today
<b>Q10: Please share any thoughts you have on our current or proposed lunch program.</b>	
servings sizes are too large and many children waste food	

#90

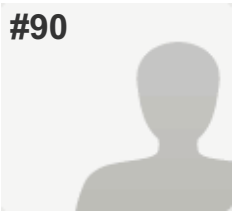

**COMPLETE**

**Collector:** Web Link 1 (Web Link)  
**Started:** Tuesday, May 02, 2017 2:30:53 PM  
**Last Modified:** Tuesday, May 02, 2017 2:39:23 PM  
**Time Spent:** 00:08:30

PAGE 1: Saint Mary's School Cafeteria Survey

<b>Q1: What grade(s) is/are your children in?</b>	K-1, 4-5, 7
<b>Q2: How often does each child buy lunch in the cafeteria?</b>	Sometimes (1-2 times per week)
<b>Q3: If you do not buy lunch, what is the main reason?</b>	Cost
<b>Q4: Check the block that you feel is most appropriate regarding our lunch program.</b>	
Availability of your student's favorite foods	Very Good
Your student's opinion of the menu selections	Very Good
Availability of nutritious items	Very Good
Value received for the money spent	Very Good
Method and ease of payment for your student's meals	Excellent
<b>Q5: Do you follow any of the these dietary restrictions? (Please select all that apply.)</b>	Low Sugar
<b>Q6: Which of the following items would you like to see added to the lunch menu?</b>	Soup/Sandwich bar
<b>Q7: Please provide a price range you feel is appropriate for our school lunch program.</b>	\$4.00-4.25
<b>Q8: Is Pizza Friday still an interest for you/your child?</b>	Yes
<b>Q9: Currently, our ordering is done monthly. Is this convenient?</b>	It doesn't matter to me either way
<b>Q10: Please share any thoughts you have on our current or proposed lunch program.</b>	
Expand salad bar. Chicken fajitas, turkey burgers, quiche or egg casserole My kids love the soup and baked potato Gene is such an important part of this community. Please work with him.	

#91

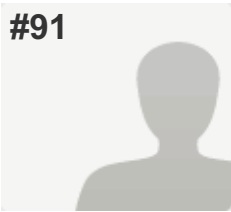

**COMPLETE**

**Collector:** Web Link 1 (Web Link)  
**Started:** Tuesday, May 02, 2017 2:46:41 PM  
**Last Modified:** Tuesday, May 02, 2017 2:58:35 PM  
**Time Spent:** 00:11:54

PAGE 1: Saint Mary's School Cafeteria Survey

<b>Q1: What grade(s) is/are your children in?</b>	8
<b>Q2: How often does each child buy lunch in the cafeteria?</b>	Most days (3-4 times per week)
<b>Q3: If you do not buy lunch, what is the main reason?</b>	Do not like the food choices
<b>Q4: Check the block that you feel is most appropriate regarding our lunch program.</b>	
Availability of your student's favorite foods	Fair
Your student's opinion of the menu selections	Fair
Availability of nutritious items	Fair
Value received for the money spent	Fair
Method and ease of payment for your student's meals	Good
<b>Q5: Do you follow any of the these dietary restrictions? (Please select all that apply.)</b>	I do not follow any of these dietary restrictions
<b>Q6: Which of the following items would you like to see added to the lunch menu?</b>	Other (please specify) All of the above
<b>Q7: Please provide a price range you feel is appropriate for our school lunch program.</b>	Other (please specify) The value should be compensated by quality of food that is offered.
<b>Q8: Is Pizza Friday still an interest for you/your child?</b>	No
<b>Q9: Currently, our ordering is done monthly. Is this convenient?</b>	It doesn't matter to me either way

**Q10: Please share any thoughts you have on our current or proposed lunch program.**

Sorry, what proposed lunch program? Have over 30 years of experience in food service myself and with my wife being a school nutritionist for the state we have offered to review the school lunch program a number of times at no cost to the school. Tom & Denise Clark

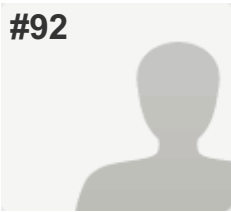

#92

**COMPLETE****Collector:** Web Link 1 (Web Link)**Started:** Tuesday, May 02, 2017 3:03:42 PM**Last Modified:** Tuesday, May 02, 2017 3:08:32 PM**Time Spent:** 00:04:50

## PAGE 1: Saint Mary's School Cafeteria Survey

<b>Q1: What grade(s) is/are your children in?</b>	2-3, 4-5
<b>Q2: How often does each child buy lunch in the cafeteria?</b>	Never
<b>Q3: If you do not buy lunch, what is the main reason?</b>	Not nutritious
<b>Q4: Check the block that you feel is most appropriate regarding our lunch program.</b>	
Availability of your student's favorite foods	Fair
Your student's opinion of the menu selections	Good
Availability of nutritious items	Excellent
Value received for the money spent	Very Good
Method and ease of payment for your student's meals	Very Good
<b>Q5: Do you follow any of the these dietary restrictions? (Please select all that apply.)</b>	Food Allergy (e.g. gluten free, peanut free)
<b>Q6: Which of the following items would you like to see added to the lunch menu?</b>	Prepared Sandwiches (PBJ, Ham & Cheese, Turkey)
<b>Q7: Please provide a price range you feel is appropriate for our school lunch program.</b>	\$3.50-4.00
<b>Q8: Is Pizza Friday still an interest for you/your child?</b>	Yes
<b>Q9: Currently, our ordering is done monthly. Is this convenient?</b>	I'd prefer to order weekly
<b>Q10: Please share any thoughts you have on our current or proposed lunch program.</b>	
It would be great to have a box lunch program where we can select a sandwich, fruit/vegetable, and starch.	

#93

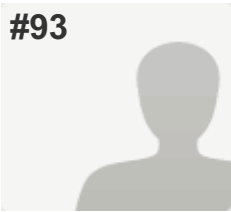
**COMPLETE****Collector:** Web Link 1 (Web Link)**Started:** Tuesday, May 02, 2017 3:13:10 PM**Last Modified:** Tuesday, May 02, 2017 3:20:01 PM**Time Spent:** 00:06:51

## PAGE 1: Saint Mary's School Cafeteria Survey

<b>Q1: What grade(s) is/are your children in?</b>	2-3, 7
<b>Q2: How often does each child buy lunch in the cafeteria?</b>	Less than four times per month
<b>Q3: If you do not buy lunch, what is the main reason?</b>	Other (please specify) Picky eater
<b>Q4: Check the block that you feel is most appropriate regarding our lunch program.</b>	
Availability of your student's favorite foods	Very Good
Your student's opinion of the menu selections	Good
Availability of nutritious items	Good
Value received for the money spent	Very Good
Method and ease of payment for your student's meals	Good
<b>Q5: Do you follow any of the these dietary restrictions? (Please select all that apply.)</b>	Food Allergy (e.g. gluten free, peanut free)
<b>Q6: Which of the following items would you like to see added to the lunch menu?</b>	Prepared Sandwiches (PBJ, Ham & Cheese, Turkey)
<b>Q7: Please provide a price range you feel is appropriate for our school lunch program.</b>	\$3.50-4.00
<b>Q8: Is Pizza Friday still an interest for you/your child?</b>	<i>Respondent skipped this question</i>
<b>Q9: Currently, our ordering is done monthly. Is this convenient?</b>	I like how it is today
<b>Q10: Please share any thoughts you have on our current or proposed lunch program.</b>	<i>Respondent skipped this question</i>

#94

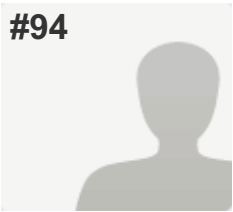
**COMPLETE****Collector:** Web Link 1 (Web Link)**Started:** Tuesday, May 02, 2017 3:40:53 PM**Last Modified:** Tuesday, May 02, 2017 3:42:18 PM**Time Spent:** 00:01:24

## PAGE 1: Saint Mary's School Cafeteria Survey

<b>Q1: What grade(s) is/are your children in?</b>	K-1, 2-3
<b>Q2: How often does each child buy lunch in the cafeteria?</b>	Every Day
<b>Q3: If you do not buy lunch, what is the main reason?</b>	Do not like the food choices
<b>Q4: Check the block that you feel is most appropriate regarding our lunch program.</b>	
Availability of your student's favorite foods	Fair
Your student's opinion of the menu selections	Fair
Availability of nutritious items	Good
Value received for the money spent	Good
Method and ease of payment for your student's meals	Very Good
<b>Q5: Do you follow any of the these dietary restrictions? (Please select all that apply.)</b>	I do not follow any of these dietary restrictions
<b>Q6: Which of the following items would you like to see added to the lunch menu?</b>	Prepared Sandwiches (PBJ, Ham & Cheese, Turkey)
<b>Q7: Please provide a price range you feel is appropriate for our school lunch program.</b>	\$3.50-4.00
<b>Q8: Is Pizza Friday still an interest for you/your child?</b>	No
<b>Q9: Currently, our ordering is done monthly. Is this convenient?</b>	I like how it is today
<b>Q10: Please share any thoughts you have on our current or proposed lunch program.</b>	<i>Respondent skipped this question</i>

#95

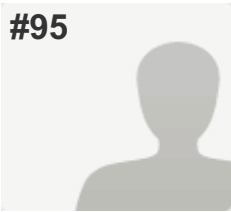
**COMPLETE****Collector:** Web Link 1 (Web Link)**Started:** Tuesday, May 02, 2017 3:43:08 PM**Last Modified:** Tuesday, May 02, 2017 3:44:34 PM**Time Spent:** 00:01:26

## PAGE 1: Saint Mary's School Cafeteria Survey

<b>Q1: What grade(s) is/are your children in?</b>	7
<b>Q2: How often does each child buy lunch in the cafeteria?</b>	Never
<b>Q3: If you do not buy lunch, what is the main reason?</b>	Do not like the taste of the food
<b>Q4: Check the block that you feel is most appropriate regarding our lunch program.</b>	
Availability of your student's favorite foods	Fair
Your student's opinion of the menu selections	Poor
Availability of nutritious items	Fair
Value received for the money spent	Fair
Method and ease of payment for your student's meals	Good
<b>Q5: Do you follow any of the these dietary restrictions? (Please select all that apply.)</b>	I do not follow any of these dietary restrictions
<b>Q6: Which of the following items would you like to see added to the lunch menu?</b>	Soup/Sandwich bar
<b>Q7: Please provide a price range you feel is appropriate for our school lunch program.</b>	\$4.25-4.50
<b>Q8: Is Pizza Friday still an interest for you/your child?</b>	Yes
<b>Q9: Currently, our ordering is done monthly. Is this convenient?</b>	I'd prefer to order weekly
<b>Q10: Please share any thoughts you have on our current or proposed lunch program.</b>	<i>Respondent skipped this question</i>

#96

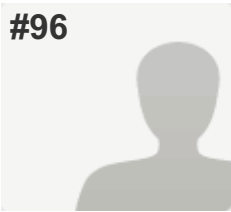
**COMPLETE****Collector:** Web Link 1 (Web Link)**Started:** Tuesday, May 02, 2017 3:49:06 PM**Last Modified:** Tuesday, May 02, 2017 3:52:24 PM**Time Spent:** 00:03:18

## PAGE 1: Saint Mary's School Cafeteria Survey

<b>Q1: What grade(s) is/are your children in?</b>	2-3, 4-5, 7
<b>Q2: How often does each child buy lunch in the cafeteria?</b>	Sometimes (1-2 times per week)
<b>Q3: If you do not buy lunch, what is the main reason?</b>	Do not like the food choices
<b>Q4: Check the block that you feel is most appropriate regarding our lunch program.</b>	
Availability of your student's favorite foods	Fair
Your student's opinion of the menu selections	Good
Availability of nutritious items	Good
Value received for the money spent	Good
Method and ease of payment for your student's meals	Excellent
<b>Q5: Do you follow any of the these dietary restrictions? (Please select all that apply.)</b>	Low Sugar, Low Cholesterol, Low Salt
<b>Q6: Which of the following items would you like to see added to the lunch menu?</b>	Soup/Sandwich bar, Prepared Sandwiches (PBJ, Ham & Cheese, Turkey)
<b>Q7: Please provide a price range you feel is appropriate for our school lunch program.</b>	\$4.00-4.25
<b>Q8: Is Pizza Friday still an interest for you/your child?</b>	Yes
<b>Q9: Currently, our ordering is done monthly. Is this convenient?</b>	I like how it is today
<b>Q10: Please share any thoughts you have on our current or proposed lunch program.</b>	<i>Respondent skipped this question</i>

#97

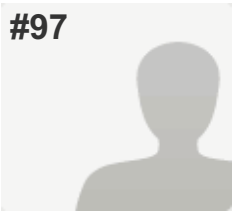
**COMPLETE****Collector:** Web Link 1 (Web Link)**Started:** Tuesday, May 02, 2017 3:49:59 PM**Last Modified:** Tuesday, May 02, 2017 3:52:59 PM**Time Spent:** 00:02:59

## PAGE 1: Saint Mary's School Cafeteria Survey

<b>Q1: What grade(s) is/are your children in?</b>	K-1
<b>Q2: How often does each child buy lunch in the cafeteria?</b>	Sometimes (1-2 times per week)
<b>Q3: If you do not buy lunch, what is the main reason?</b>	Do not like the food choices
<b>Q4: Check the block that you feel is most appropriate regarding our lunch program.</b>	
Availability of your student's favorite foods	Good
Your student's opinion of the menu selections	Fair
Availability of nutritious items	Good
Value received for the money spent	Very Good
Method and ease of payment for your student's meals	Excellent
<b>Q5: Do you follow any of the these dietary restrictions? (Please select all that apply.)</b>	I do not follow any of these dietary restrictions
<b>Q6: Which of the following items would you like to see added to the lunch menu?</b>	A La Carte Items , Multiple entree options per day , Prepared Sandwiches (PBJ, Ham & Cheese, Turkey)
<b>Q7: Please provide a price range you feel is appropriate for our school lunch program.</b>	\$4.25-4.50
<b>Q8: Is Pizza Friday still an interest for you/your child?</b>	Yes
<b>Q9: Currently, our ordering is done monthly. Is this convenient?</b>	I like how it is today
<b>Q10: Please share any thoughts you have on our current or proposed lunch program.</b>	<i>Respondent skipped this question</i>

#98

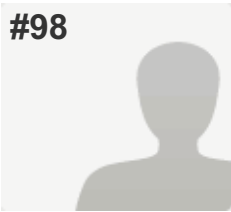
**COMPLETE****Collector:** Web Link 1 (Web Link)**Started:** Tuesday, May 02, 2017 4:25:02 PM**Last Modified:** Tuesday, May 02, 2017 4:26:42 PM**Time Spent:** 00:01:39

## PAGE 1: Saint Mary's School Cafeteria Survey

<b>Q1: What grade(s) is/are your children in?</b>	K-1
<b>Q2: How often does each child buy lunch in the cafeteria?</b>	Less than four times per month
<b>Q3: If you do not buy lunch, what is the main reason?</b>	Other (please specify) Haven't been in school for lunch
<b>Q4: Check the block that you feel is most appropriate regarding our lunch program.</b>	
Availability of your student's favorite foods	N/A
Your student's opinion of the menu selections	N/A
Availability of nutritious items	N/A
Value received for the money spent	N/A
Method and ease of payment for your student's meals	N/A
<b>Q5: Do you follow any of the these dietary restrictions? (Please select all that apply.)</b>	Low Sugar
<b>Q6: Which of the following items would you like to see added to the lunch menu?</b>	A La Carte Items , Prepared Sandwiches (PBJ, Ham & Cheese, Turkey)
<b>Q7: Please provide a price range you feel is appropriate for our school lunch program.</b>	\$4.00-4.25
<b>Q8: Is Pizza Friday still an interest for you/your child?</b>	Yes
<b>Q9: Currently, our ordering is done monthly. Is this convenient?</b>	I like how it is today
<b>Q10: Please share any thoughts you have on our current or proposed lunch program.</b>	<i>Respondent skipped this question</i>

#99

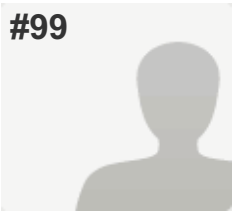
**COMPLETE****Collector:** Web Link 1 (Web Link)**Started:** Tuesday, May 02, 2017 4:17:16 PM**Last Modified:** Tuesday, May 02, 2017 4:26:54 PM**Time Spent:** 00:09:37

## PAGE 1: Saint Mary's School Cafeteria Survey

<b>Q1: What grade(s) is/are your children in?</b>	2-3, 7
<b>Q2: How often does each child buy lunch in the cafeteria?</b>	Most days (3-4 times per week)
<b>Q3: If you do not buy lunch, what is the main reason?</b>	<i>Respondent skipped this question</i>
<b>Q4: Check the block that you feel is most appropriate regarding our lunch program.</b>	
Availability of your student's favorite foods	Good
Your student's opinion of the menu selections	Very Good
Availability of nutritious items	Fair
Value received for the money spent	Good
Method and ease of payment for your student's meals	Excellent
<b>Q5: Do you follow any of the these dietary restrictions? (Please select all that apply.)</b>	I do not follow any of these dietary restrictions
<b>Q6: Which of the following items would you like to see added to the lunch menu?</b>	Multiple entree options per day
<b>Q7: Please provide a price range you feel is appropriate for our school lunch program.</b>	\$4.00-4.25
<b>Q8: Is Pizza Friday still an interest for you/your child?</b>	Yes
<b>Q9: Currently, our ordering is done monthly. Is this convenient?</b>	I like how it is today
<b>Q10: Please share any thoughts you have on our current or proposed lunch program.</b>	
My children don't like the pizza this year as much as last years.	



#100

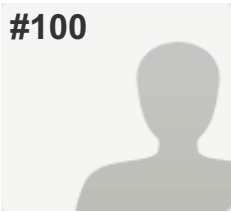

**COMPLETE**

**Collector:** Web Link 1 (Web Link)  
**Started:** Tuesday, May 02, 2017 4:40:50 PM  
**Last Modified:** Tuesday, May 02, 2017 4:42:55 PM  
**Time Spent:** 00:02:04

PAGE 1: Saint Mary's School Cafeteria Survey

<b>Q1: What grade(s) is/are your children in?</b>	4-5, 7
<b>Q2: How often does each child buy lunch in the cafeteria?</b>	Never
<b>Q3: If you do not buy lunch, what is the main reason?</b>	Cost
<b>Q4: Check the block that you feel is most appropriate regarding our lunch program.</b>	
Availability of your student's favorite foods	Very Good
Your student's opinion of the menu selections	Very Good
Availability of nutritious items	Very Good
Value received for the money spent	Very Good
Method and ease of payment for your student's meals	Poor
<b>Q5: Do you follow any of the these dietary restrictions? (Please select all that apply.)</b>	I do not follow any of these dietary restrictions
<b>Q6: Which of the following items would you like to see added to the lunch menu?</b>	A La Carte Items , Prepared Sandwiches (PBJ, Ham & Cheese, Turkey)
<b>Q7: Please provide a price range you feel is appropriate for our school lunch program.</b>	\$3.50-4.00
<b>Q8: Is Pizza Friday still an interest for you/your child?</b>	Yes
<b>Q9: Currently, our ordering is done monthly. Is this convenient?</b>	I don't order because it is inconvenient
<b>Q10: Please share any thoughts you have on our current or proposed lunch program.</b>	
It would be nice to have the option to buy on short notice, especially if a child has forgotten his or her lunch.	

#101

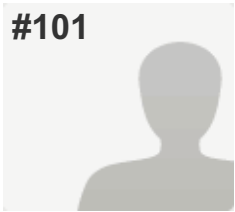

**COMPLETE**

**Collector:** Web Link 1 (Web Link)  
**Started:** Tuesday, May 02, 2017 5:31:57 PM  
**Last Modified:** Tuesday, May 02, 2017 5:34:53 PM  
**Time Spent:** 00:02:56

PAGE 1: Saint Mary's School Cafeteria Survey

<b>Q1: What grade(s) is/are your children in?</b>	7
<b>Q2: How often does each child buy lunch in the cafeteria?</b>	Never
<b>Q3: If you do not buy lunch, what is the main reason?</b>	Do not like the taste of the food
<b>Q4: Check the block that you feel is most appropriate regarding our lunch program.</b>	
Availability of your student's favorite foods	Fair
Your student's opinion of the menu selections	Fair
Availability of nutritious items	Poor
Value received for the money spent	Good
Method and ease of payment for your student's meals	Very Good
<b>Q5: Do you follow any of the these dietary restrictions? (Please select all that apply.)</b>	I do not follow any of these dietary restrictions
<b>Q6: Which of the following items would you like to see added to the lunch menu?</b>	Soup/Sandwich bar, A La Carte Items , Multiple entree options per day , Prepared Sandwiches (PBJ, Ham & Cheese, Turkey)
<b>Q7: Please provide a price range you feel is appropriate for our school lunch program.</b>	\$4.00-4.25
<b>Q8: Is Pizza Friday still an interest for you/your child?</b>	Yes
<b>Q9: Currently, our ordering is done monthly. Is this convenient?</b>	I'd prefer to order weekly , Other (please specify) Weekly would be nice, but could be too much.
<b>Q10: Please share any thoughts you have on our current or proposed lunch program.</b>	<i>Respondent skipped this question</i>

#102

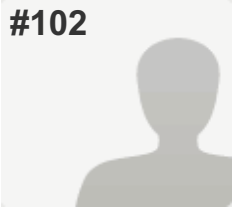
**COMPLETE****Collector:** Web Link 1 (Web Link)**Started:** Tuesday, May 02, 2017 6:23:06 PM**Last Modified:** Tuesday, May 02, 2017 6:27:35 PM**Time Spent:** 00:04:29

## PAGE 1: Saint Mary's School Cafeteria Survey

<b>Q1: What grade(s) is/are your children in?</b>	K-1
<b>Q2: How often does each child buy lunch in the cafeteria?</b>	Never
<b>Q3: If you do not buy lunch, what is the main reason?</b>	Other (please specify) SPECIFIC FOOD PREFERENCES
<b>Q4: Check the block that you feel is most appropriate regarding our lunch program.</b>	
Availability of your student's favorite foods	Poor
Your student's opinion of the menu selections	Poor
Availability of nutritious items	Good
Value received for the money spent	N/A
Method and ease of payment for your student's meals	Excellent
<b>Q5: Do you follow any of the these dietary restrictions? (Please select all that apply.)</b>	I do not follow any of these dietary restrictions
<b>Q6: Which of the following items would you like to see added to the lunch menu?</b>	Prepared Sandwiches (PBJ, Ham & Cheese, Turkey)
<b>Q7: Please provide a price range you feel is appropriate for our school lunch program.</b>	\$3.50-4.00
<b>Q8: Is Pizza Friday still an interest for you/your child?</b>	No
<b>Q9: Currently, our ordering is done monthly. Is this convenient?</b>	It doesn't matter to me either way
<b>Q10: Please share any thoughts you have on our current or proposed lunch program.</b>	<i>Respondent skipped this question</i>

#103

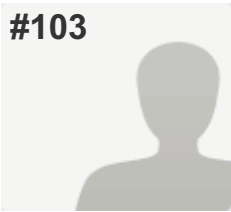
**COMPLETE**

Collector: Web Link 1 (Web Link)

Started: Tuesday, May 02, 2017 7:11:32 PM

Last Modified: Tuesday, May 02, 2017 7:13:07 PM

Time Spent: 00:01:34

## PAGE 1: Saint Mary's School Cafeteria Survey

<b>Q1: What grade(s) is/are your children in?</b>	K-1
<b>Q2: How often does each child buy lunch in the cafeteria?</b>	Sometimes (1-2 times per week)
<b>Q3: If you do not buy lunch, what is the main reason?</b>	Do not like the food choices
<b>Q4: Check the block that you feel is most appropriate regarding our lunch program.</b>	
Availability of your student's favorite foods	Good
Your student's opinion of the menu selections	Good
Availability of nutritious items	Very Good
Value received for the money spent	Good
Method and ease of payment for your student's meals	Good
<b>Q5: Do you follow any of the these dietary restrictions? (Please select all that apply.)</b>	I do not follow any of these dietary restrictions
<b>Q6: Which of the following items would you like to see added to the lunch menu?</b>	Multiple entree options per day , Prepared Sandwiches (PBJ, Ham & Cheese, Turkey)
<b>Q7: Please provide a price range you feel is appropriate for our school lunch program.</b>	\$4.00-4.25
<b>Q8: Is Pizza Friday still an interest for you/your child?</b>	Yes
<b>Q9: Currently, our ordering is done monthly. Is this convenient?</b>	I like how it is today
<b>Q10: Please share any thoughts you have on our current or proposed lunch program.</b>	<i>Respondent skipped this question</i>

#104

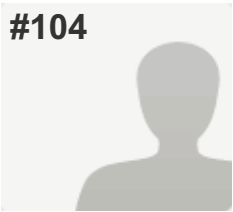
**COMPLETE**

Collector: Web Link 1 (Web Link)

Started: Tuesday, May 02, 2017 8:21:50 PM

Last Modified: Tuesday, May 02, 2017 8:24:20 PM

Time Spent: 00:02:30

## PAGE 1: Saint Mary's School Cafeteria Survey

<b>Q1: What grade(s) is/are your children in?</b>	2-3
<b>Q2: How often does each child buy lunch in the cafeteria?</b>	Never
<b>Q3: If you do not buy lunch, what is the main reason?</b>	Other (please specify) He's picky and we've gotten in the routine of making lunches.
<b>Q4: Check the block that you feel is most appropriate regarding our lunch program.</b>	
Availability of your student's favorite foods	N/A
Your student's opinion of the menu selections	N/A
Availability of nutritious items	N/A
Value received for the money spent	N/A
Method and ease of payment for your student's meals	N/A
<b>Q5: Do you follow any of the these dietary restrictions? (Please select all that apply.)</b>	Low Sugar
<b>Q6: Which of the following items would you like to see added to the lunch menu?</b>	Soup/Sandwich bar, Prepared Sandwiches (PBJ, Ham & Cheese, Turkey)
<b>Q7: Please provide a price range you feel is appropriate for our school lunch program.</b>	\$3.50-4.00
<b>Q8: Is Pizza Friday still an interest for you/your child?</b>	<i>Respondent skipped this question</i>
<b>Q9: Currently, our ordering is done monthly. Is this convenient?</b>	I don't order because it is inconvenient
<b>Q10: Please share any thoughts you have on our current or proposed lunch program.</b>	<i>Respondent skipped this question</i>

#105

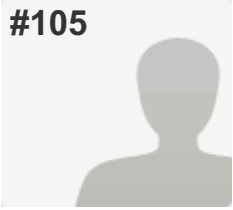
**COMPLETE****Collector:** Web Link 1 (Web Link)**Started:** Tuesday, May 02, 2017 8:23:29 PM**Last Modified:** Tuesday, May 02, 2017 8:30:58 PM**Time Spent:** 00:07:29

## PAGE 1: Saint Mary's School Cafeteria Survey

<b>Q1: What grade(s) is/are your children in?</b>	K-1, 2-3, 4-5
<b>Q2: How often does each child buy lunch in the cafeteria?</b>	Less than four times per month
<b>Q3: If you do not buy lunch, what is the main reason?</b>	Other (please specify) Picky eaters
<b>Q4: Check the block that you feel is most appropriate regarding our lunch program.</b>	
Availability of your student's favorite foods	Fair
Your student's opinion of the menu selections	N/A
Availability of nutritious items	Good
Value received for the money spent	N/A
Method and ease of payment for your student's meals	N/A
<b>Q5: Do you follow any of the these dietary restrictions? (Please select all that apply.)</b>	I do not follow any of these dietary restrictions
<b>Q6: Which of the following items would you like to see added to the lunch menu?</b>	Prepared Sandwiches (PBJ, Ham & Cheese, Turkey)
<b>Q7: Please provide a price range you feel is appropriate for our school lunch program.</b>	\$3.50-4.00
<b>Q8: Is Pizza Friday still an interest for you/your child?</b>	Yes
<b>Q9: Currently, our ordering is done monthly. Is this convenient?</b>	It doesn't matter to me either way
<b>Q10: Please share any thoughts you have on our current or proposed lunch program.</b>	<i>Respondent skipped this question</i>

#106

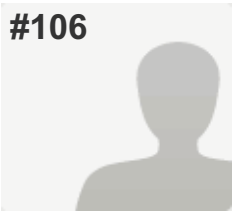

**COMPLETE**

**Collector:** Web Link 1 (Web Link)  
**Started:** Tuesday, May 02, 2017 8:45:42 PM  
**Last Modified:** Tuesday, May 02, 2017 8:48:18 PM  
**Time Spent:** 00:02:36

PAGE 1: Saint Mary's School Cafeteria Survey

<b>Q1: What grade(s) is/are your children in?</b>	6, 8
<b>Q2: How often does each child buy lunch in the cafeteria?</b>	Sometimes (1-2 times per week)
<b>Q3: If you do not buy lunch, what is the main reason?</b>	Do not like the food choices
<b>Q4: Check the block that you feel is most appropriate regarding our lunch program.</b>	
Availability of your student's favorite foods	Fair
Your student's opinion of the menu selections	Fair
Availability of nutritious items	Poor
Value received for the money spent	Fair
Method and ease of payment for your student's meals	Very Good
<b>Q5: Do you follow any of the these dietary restrictions? (Please select all that apply.)</b>	I do not follow any of these dietary restrictions
<b>Q6: Which of the following items would you like to see added to the lunch menu?</b>	Soup/Sandwich bar, Multiple entree options per day , Prepared Sandwiches (PBJ, Ham & Cheese, Turkey)
<b>Q7: Please provide a price range you feel is appropriate for our school lunch program.</b>	\$3.50-4.00
<b>Q8: Is Pizza Friday still an interest for you/your child?</b>	Yes
<b>Q9: Currently, our ordering is done monthly. Is this convenient?</b>	I like how it is today
<b>Q10: Please share any thoughts you have on our current or proposed lunch program.</b>	
Better tasting	

#107

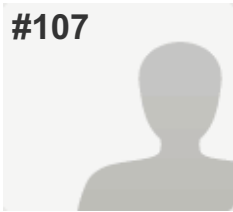

**COMPLETE**

**Collector:** Web Link 1 (Web Link)  
**Started:** Tuesday, May 02, 2017 8:42:29 PM  
**Last Modified:** Tuesday, May 02, 2017 8:59:39 PM  
**Time Spent:** 00:17:09

PAGE 1: Saint Mary's School Cafeteria Survey

<b>Q1: What grade(s) is/are your children in?</b>	4-5
<b>Q2: How often does each child buy lunch in the cafeteria?</b>	<i>Respondent skipped this question</i>
<b>Q3: If you do not buy lunch, what is the main reason?</b>	Do not like the food choices
<b>Q4: Check the block that you feel is most appropriate regarding our lunch program.</b>	
Availability of your student's favorite foods	Poor
Your student's opinion of the menu selections	Poor
Availability of nutritious items	N/A
Value received for the money spent	N/A
Method and ease of payment for your student's meals	N/A
<b>Q5: Do you follow any of the these dietary restrictions? (Please select all that apply.)</b>	I do not follow any of these dietary restrictions
<b>Q6: Which of the following items would you like to see added to the lunch menu?</b>	A La Carte Items , Multiple entree options per day , Prepared Sandwiches (PBJ, Ham & Cheese, Turkey)
<b>Q7: Please provide a price range you feel is appropriate for our school lunch program.</b>	\$3.50-4.00
<b>Q8: Is Pizza Friday still an interest for you/your child?</b>	Would like to see it replaced
<b>Q9: Currently, our ordering is done monthly. Is this convenient?</b>	<i>Respondent skipped this question</i>
<b>Q10: Please share any thoughts you have on our current or proposed lunch program.</b>	
MORE ENTREE OPTION- NOT THE SAME FOODS OFFER WEEKS AFTER WEEKS.	



#108

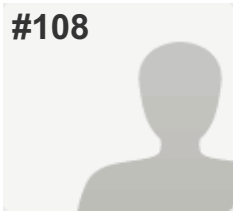

**COMPLETE**

**Collector:** Web Link 1 (Web Link)  
**Started:** Tuesday, May 02, 2017 9:59:53 PM  
**Last Modified:** Tuesday, May 02, 2017 10:03:17 PM  
**Time Spent:** 00:03:24

PAGE 1: Saint Mary's School Cafeteria Survey

<b>Q1: What grade(s) is/are your children in?</b>	7
<b>Q2: How often does each child buy lunch in the cafeteria?</b>	Never
<b>Q3: If you do not buy lunch, what is the main reason?</b>	Cost
<b>Q4: Check the block that you feel is most appropriate regarding our lunch program.</b>	
Availability of your student's favorite foods	Very Good
Your student's opinion of the menu selections	Very Good
Availability of nutritious items	Good
Value received for the money spent	Fair
Method and ease of payment for your student's meals	Fair
<b>Q5: Do you follow any of the these dietary restrictions? (Please select all that apply.)</b>	Food Allergy (e.g. gluten free, peanut free)
<b>Q6: Which of the following items would you like to see added to the lunch menu?</b>	Soup/Sandwich bar
<b>Q7: Please provide a price range you feel is appropriate for our school lunch program.</b>	\$3.50-4.00
<b>Q8: Is Pizza Friday still an interest for you/your child?</b>	<i>Respondent skipped this question</i>
<b>Q9: Currently, our ordering is done monthly. Is this convenient?</b>	I don't order because it is inconvenient , Other (please specify) Need gluten free
<b>Q10: Please share any thoughts you have on our current or proposed lunch program.</b>	
My child really likes Chef Gene and the food he makes. She was surprised that he made gluten free brownies one day.	

#109

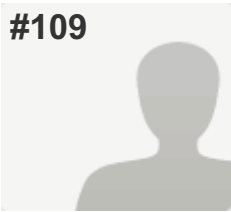
**COMPLETE**

Collector: Web Link 1 (Web Link)

Started: Tuesday, May 02, 2017 10:19:27 PM

Last Modified: Tuesday, May 02, 2017 10:21:56 PM

Time Spent: 00:02:28

## PAGE 1: Saint Mary's School Cafeteria Survey

<b>Q1: What grade(s) is/are your children in?</b>	K-1, 2-3
<b>Q2: How often does each child buy lunch in the cafeteria?</b>	Sometimes (1-2 times per week)
<b>Q3: If you do not buy lunch, what is the main reason?</b>	Do not like the food choices
<b>Q4: Check the block that you feel is most appropriate regarding our lunch program.</b>	
Availability of your student's favorite foods	Poor
Your student's opinion of the menu selections	Fair
Availability of nutritious items	Fair
Value received for the money spent	Poor
Method and ease of payment for your student's meals	Excellent
<b>Q5: Do you follow any of the these dietary restrictions? (Please select all that apply.)</b>	Low Sugar, Low Salt
<b>Q6: Which of the following items would you like to see added to the lunch menu?</b>	Soup/Sandwich bar, A La Carte Items, Prepared Sandwiches (PBJ, Ham & Cheese, Turkey)
<b>Q7: Please provide a price range you feel is appropriate for our school lunch program.</b>	\$4.25-4.50
<b>Q8: Is Pizza Friday still an interest for you/your child?</b>	Yes
<b>Q9: Currently, our ordering is done monthly. Is this convenient?</b>	I'd prefer to order weekly
<b>Q10: Please share any thoughts you have on our current or proposed lunch program.</b>	<i>Respondent skipped this question</i>

#110

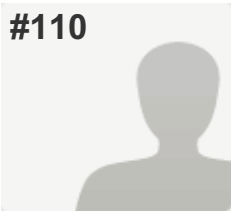

**COMPLETE**

**Collector:** Web Link 1 (Web Link)  
**Started:** Tuesday, May 02, 2017 10:39:16 PM  
**Last Modified:** Tuesday, May 02, 2017 10:43:21 PM  
**Time Spent:** 00:04:04

PAGE 1: Saint Mary's School Cafeteria Survey

<b>Q1: What grade(s) is/are your children in?</b>	4-5, 7
<b>Q2: How often does each child buy lunch in the cafeteria?</b>	Less than four times per month
<b>Q3: If you do not buy lunch, what is the main reason?</b>	Other (please specify) More control of what goes into lunch
<b>Q4: Check the block that you feel is most appropriate regarding our lunch program.</b>	
Availability of your student's favorite foods	Very Good
Your student's opinion of the menu selections	Very Good
Availability of nutritious items	Very Good
Value received for the money spent	Very Good
Method and ease of payment for your student's meals	Fair
<b>Q5: Do you follow any of the these dietary restrictions? (Please select all that apply.)</b>	I do not follow any of these dietary restrictions
<b>Q6: Which of the following items would you like to see added to the lunch menu?</b>	A La Carte Items , Prepared Sandwiches (PBJ, Ham & Cheese, Turkey)
<b>Q7: Please provide a price range you feel is appropriate for our school lunch program.</b>	\$4.25-4.50
<b>Q8: Is Pizza Friday still an interest for you/your child?</b>	Yes
<b>Q9: Currently, our ordering is done monthly. Is this convenient?</b>	I like how it is today , Other (please specify) I order online and often the kids report that they're not on the list
<b>Q10: Please share any thoughts you have on our current or proposed lunch program.</b>	<i>Respondent skipped this question</i>

#111

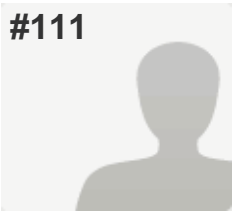
**COMPLETE**

Collector: Web Link 1 (Web Link)

Started: Tuesday, May 02, 2017 10:46:56 PM

Last Modified: Tuesday, May 02, 2017 10:52:59 PM

Time Spent: 00:06:02

## PAGE 1: Saint Mary's School Cafeteria Survey

<b>Q1: What grade(s) is/are your children in?</b>	6
<b>Q2: How often does each child buy lunch in the cafeteria?</b>	Less than four times per month
<b>Q3: If you do not buy lunch, what is the main reason?</b>	Other (please specify) There is no single reason; a combination of all the above choices explains the situation.
<b>Q4: Check the block that you feel is most appropriate regarding our lunch program.</b>	
Availability of your student's favorite foods	Good
Your student's opinion of the menu selections	Good
Availability of nutritious items	Good
Value received for the money spent	Fair
Method and ease of payment for your student's meals	Excellent
<b>Q5: Do you follow any of the these dietary restrictions? (Please select all that apply.)</b>	Food Allergy (e.g. gluten free, peanut free)
<b>Q6: Which of the following items would you like to see added to the lunch menu?</b>	Soup/Sandwich bar, A La Carte Items , Prepared Sandwiches (PBJ, Ham & Cheese, Turkey) , Other (please specify) More fruit choices
<b>Q7: Please provide a price range you feel is appropriate for our school lunch program.</b>	\$3.50-4.00
<b>Q8: Is Pizza Friday still an interest for you/your child?</b>	Yes
<b>Q9: Currently, our ordering is done monthly. Is this convenient?</b>	It doesn't matter to me either way
<b>Q10: Please share any thoughts you have on our current or proposed lunch program.</b>	
Better labeling of items containing allergens would be helpful. Cost is a factor to our family.	

#112

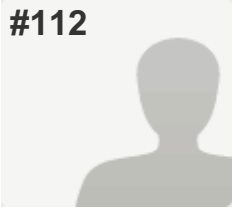
**COMPLETE****Collector:** Web Link 1 (Web Link)**Started:** Tuesday, May 02, 2017 10:55:58 PM**Last Modified:** Tuesday, May 02, 2017 11:00:05 PM**Time Spent:** 00:04:07

## PAGE 1: Saint Mary's School Cafeteria Survey

<b>Q1: What grade(s) is/are your children in?</b>	6, 8
<b>Q2: How often does each child buy lunch in the cafeteria?</b>	Never
<b>Q3: If you do not buy lunch, what is the main reason?</b>	Do not like the food choices
<b>Q4: Check the block that you feel is most appropriate regarding our lunch program.</b>	
Availability of your student's favorite foods	Fair
Your student's opinion of the menu selections	Poor
Availability of nutritious items	Good
Value received for the money spent	Good
Method and ease of payment for your student's meals	Good
<b>Q5: Do you follow any of the these dietary restrictions? (Please select all that apply.)</b>	I do not follow any of these dietary restrictions
<b>Q6: Which of the following items would you like to see added to the lunch menu?</b>	Soup/Sandwich bar
<b>Q7: Please provide a price range you feel is appropriate for our school lunch program.</b>	\$4.50-4.75
<b>Q8: Is Pizza Friday still an interest for you/your child?</b>	No
<b>Q9: Currently, our ordering is done monthly. Is this convenient?</b>	Other (please specify) When we did purchase school lunches, it was very easy to miss the order deadline. A better reminder system would help.
<b>Q10: Please share any thoughts you have on our current or proposed lunch program.</b>	
We found few menu choices that our children consistently wanted. Coupled with the lack of reminders to order, it was very easy to miss the order deadline. We subsequently fell out of the habit of trying to order and have packed lunches since.	

#113

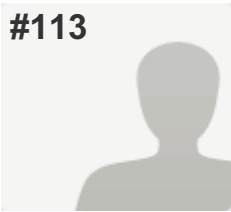
**COMPLETE****Collector:** Web Link 1 (Web Link)**Started:** Tuesday, May 02, 2017 11:04:31 PM**Last Modified:** Tuesday, May 02, 2017 11:07:03 PM**Time Spent:** 00:02:32

## PAGE 1: Saint Mary's School Cafeteria Survey

<b>Q1: What grade(s) is/are your children in?</b>	K-1, 2-3
<b>Q2: How often does each child buy lunch in the cafeteria?</b>	Sometimes (1-2 times per week)
<b>Q3: If you do not buy lunch, what is the main reason?</b>	Do not like the food choices
<b>Q4: Check the block that you feel is most appropriate regarding our lunch program.</b>	
Availability of your student's favorite foods	Very Good
Your student's opinion of the menu selections	Good
Availability of nutritious items	Very Good
Value received for the money spent	Very Good
Method and ease of payment for your student's meals	Very Good
<b>Q5: Do you follow any of the these dietary restrictions? (Please select all that apply.)</b>	I do not follow any of these dietary restrictions
<b>Q6: Which of the following items would you like to see added to the lunch menu?</b>	Soup/Sandwich bar, Prepared Sandwiches (PBJ, Ham & Cheese, Turkey)
<b>Q7: Please provide a price range you feel is appropriate for our school lunch program.</b>	\$4.25-4.50
<b>Q8: Is Pizza Friday still an interest for you/your child?</b>	Yes
<b>Q9: Currently, our ordering is done monthly. Is this convenient?</b>	I like how it is today
<b>Q10: Please share any thoughts you have on our current or proposed lunch program.</b>	<i>Respondent skipped this question</i>

#114

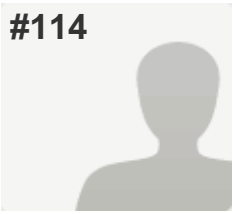
**COMPLETE**

Collector: Web Link 1 (Web Link)

Started: Tuesday, May 02, 2017 11:12:53 PM

Last Modified: Tuesday, May 02, 2017 11:20:16 PM

Time Spent: 00:07:23

## PAGE 1: Saint Mary's School Cafeteria Survey

<b>Q1: What grade(s) is/are your children in?</b>	K-1
<b>Q2: How often does each child buy lunch in the cafeteria?</b>	Most days (3-4 times per week)
<b>Q3: If you do not buy lunch, what is the main reason?</b>	<i>Respondent skipped this question</i>
<b>Q4: Check the block that you feel is most appropriate regarding our lunch program.</b>	
Availability of your student's favorite foods	Fair
Your student's opinion of the menu selections	Fair
Availability of nutritious items	Good
Value received for the money spent	Good
Method and ease of payment for your student's meals	Very Good
<b>Q5: Do you follow any of the these dietary restrictions? (Please select all that apply.)</b>	Lactose Free
<b>Q6: Which of the following items would you like to see added to the lunch menu?</b>	Multiple entree options per day , Prepared Sandwiches (PBJ, Ham & Cheese, Turkey)
<b>Q7: Please provide a price range you feel is appropriate for our school lunch program.</b>	\$3.50-4.00
<b>Q8: Is Pizza Friday still an interest for you/your child?</b>	Yes
<b>Q9: Currently, our ordering is done monthly. Is this convenient?</b>	I like how it is today
<b>Q10: Please share any thoughts you have on our current or proposed lunch program.</b>	
My children said that some of the food is spicy and they don't eat it.	

#115

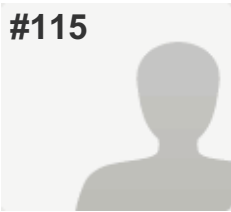
**COMPLETE**

Collector: Web Link 1 (Web Link)

Started: Tuesday, May 02, 2017 11:30:13 PM

Last Modified: Tuesday, May 02, 2017 11:33:51 PM

Time Spent: 00:03:37

## PAGE 1: Saint Mary's School Cafeteria Survey

<b>Q1: What grade(s) is/are your children in?</b>	6
<b>Q2: How often does each child buy lunch in the cafeteria?</b>	Less than four times per month
<b>Q3: If you do not buy lunch, what is the main reason?</b>	Other (please specify) Child likes pizza Fridays
<b>Q4: Check the block that you feel is most appropriate regarding our lunch program.</b>	
Availability of your student's favorite foods	Very Good
Your student's opinion of the menu selections	Fair
Availability of nutritious items	Good
Value received for the money spent	Excellent
Method and ease of payment for your student's meals	Excellent
<b>Q5: Do you follow any of the these dietary restrictions? (Please select all that apply.)</b>	I do not follow any of these dietary restrictions
<b>Q6: Which of the following items would you like to see added to the lunch menu?</b>	Soup/Sandwich bar, A La Carte Items , Multiple entree options per day
<b>Q7: Please provide a price range you feel is appropriate for our school lunch program.</b>	Other (please specify) Not really sure
<b>Q8: Is Pizza Friday still an interest for you/your child?</b>	Yes
<b>Q9: Currently, our ordering is done monthly. Is this convenient?</b>	I like how it is today
<b>Q10: Please share any thoughts you have on our current or proposed lunch program.</b>	
Maybe microwaves could be provided for the kids so they can heat food sometimes	

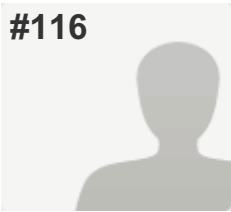

#116

**COMPLETE****Collector:** Web Link 1 (Web Link)**Started:** Wednesday, May 03, 2017 11:13:31 AM**Last Modified:** Wednesday, May 03, 2017 11:21:21 AM**Time Spent:** 00:07:50

## PAGE 1: Saint Mary's School Cafeteria Survey

<b>Q1: What grade(s) is/are your children in?</b>	K-1, 2-3
<b>Q2: How often does each child buy lunch in the cafeteria?</b>	Never
<b>Q3: If you do not buy lunch, what is the main reason?</b>	Do not like the food choices
<b>Q4: Check the block that you feel is most appropriate regarding our lunch program.</b>	
Availability of your student's favorite foods	Poor
Your student's opinion of the menu selections	Poor
Availability of nutritious items	Poor
Value received for the money spent	Good
Method and ease of payment for your student's meals	Fair
<b>Q5: Do you follow any of the these dietary restrictions? (Please select all that apply.)</b>	I do not follow any of these dietary restrictions
<b>Q6: Which of the following items would you like to see added to the lunch menu?</b>	Soup/Sandwich bar, A La Carte Items , Prepared Sandwiches (PBJ, Ham & Cheese, Turkey)
<b>Q7: Please provide a price range you feel is appropriate for our school lunch program.</b>	Other (please specify) open to price if my kids would eat it
<b>Q8: Is Pizza Friday still an interest for you/your child?</b>	No
<b>Q9: Currently, our ordering is done monthly. Is this convenient?</b>	I'd prefer to order weekly
<b>Q10: Please share any thoughts you have on our current or proposed lunch program.</b>	
More than anything, I hate making lunches and would love to buy. With more options, I would feel comfortable with my kids actually eating and not wasting money. I refuse pizza day- has anyone looked into the ingredients of Papa John's pizza? it is horrible and the few times my kids have had it, they said it didn't taste good and was cold. They do love pizza and I would consider if a better option.	

#117

**COMPLETE****Collector:** Web Link 1 (Web Link)**Started:** Wednesday, May 03, 2017 12:19:54 PM**Last Modified:** Wednesday, May 03, 2017 12:21:02 PM**Time Spent:** 00:01:08

## PAGE 1: Saint Mary's School Cafeteria Survey

<b>Q1: What grade(s) is/are your children in?</b>	K-1
<b>Q2: How often does each child buy lunch in the cafeteria?</b>	Most days (3-4 times per week)
<b>Q3: If you do not buy lunch, what is the main reason?</b>	Do not like the food choices
<b>Q4: Check the block that you feel is most appropriate regarding our lunch program.</b>	
Availability of your student's favorite foods	Good
Your student's opinion of the menu selections	Good
Availability of nutritious items	Good
Value received for the money spent	Very Good
Method and ease of payment for your student's meals	Poor
<b>Q5: Do you follow any of the these dietary restrictions? (Please select all that apply.)</b>	I do not follow any of these dietary restrictions
<b>Q6: Which of the following items would you like to see added to the lunch menu?</b>	A La Carte Items , Multiple entree options per day
<b>Q7: Please provide a price range you feel is appropriate for our school lunch program.</b>	\$3.50-4.00
<b>Q8: Is Pizza Friday still an interest for you/your child?</b>	Yes
<b>Q9: Currently, our ordering is done monthly. Is this convenient?</b>	I'd prefer to order weekly
<b>Q10: Please share any thoughts you have on our current or proposed lunch program.</b>	<i>Respondent skipped this question</i>

#118

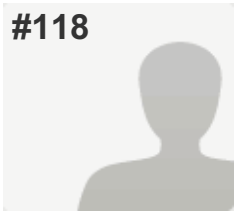

**COMPLETE**

**Collector:** Web Link 1 (Web Link)  
**Started:** Wednesday, May 03, 2017 1:19:05 PM  
**Last Modified:** Wednesday, May 03, 2017 1:22:28 PM  
**Time Spent:** 00:03:23

PAGE 1: Saint Mary's School Cafeteria Survey

<b>Q1: What grade(s) is/are your children in?</b>	2-3
<b>Q2: How often does each child buy lunch in the cafeteria?</b>	Less than four times per month
<b>Q3: If you do not buy lunch, what is the main reason?</b>	Other (please specify) Need low carb, gluten free and sugar free offerings
<b>Q4: Check the block that you feel is most appropriate regarding our lunch program.</b>	
Availability of your student's favorite foods	Fair
Your student's opinion of the menu selections	Good
Availability of nutritious items	Fair
Value received for the money spent	Good
Method and ease of payment for your student's meals	Fair
<b>Q5: Do you follow any of the these dietary restrictions? (Please select all that apply.)</b>	Low Sugar, Food Allergy (e.g. gluten free, peanut free)
<b>Q6: Which of the following items would you like to see added to the lunch menu?</b>	A La Carte Items , Other (please specify) gluten free and sugar free - fresh food
<b>Q7: Please provide a price range you feel is appropriate for our school lunch program.</b>	\$4.50-4.75
<b>Q8: Is Pizza Friday still an interest for you/your child?</b>	Would like to see it replaced
<b>Q9: Currently, our ordering is done monthly. Is this convenient?</b>	I don't order because it is inconvenient
<b>Q10: Please share any thoughts you have on our current or proposed lunch program.</b>	
I am looking for fresh, healthy foods for my child. I do not like having to make lunch every day but my child cannot eat a processed and sugary diet.	

#119

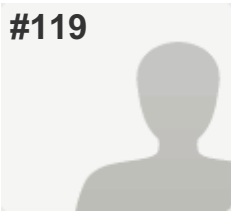
**COMPLETE****Collector:** Web Link 1 (Web Link)**Started:** Wednesday, May 03, 2017 1:33:37 PM**Last Modified:** Wednesday, May 03, 2017 1:36:23 PM**Time Spent:** 00:02:45

## PAGE 1: Saint Mary's School Cafeteria Survey

<b>Q1: What grade(s) is/are your children in?</b>	4-5, 7
<b>Q2: How often does each child buy lunch in the cafeteria?</b>	Sometimes (1-2 times per week)
<b>Q3: If you do not buy lunch, what is the main reason?</b>	Do not like the food choices
<b>Q4: Check the block that you feel is most appropriate regarding our lunch program.</b>	
Availability of your student's favorite foods	Fair
Your student's opinion of the menu selections	Fair
Availability of nutritious items	Fair
Value received for the money spent	Fair
Method and ease of payment for your student's meals	Good
<b>Q5: Do you follow any of the these dietary restrictions? (Please select all that apply.)</b>	I do not follow any of these dietary restrictions
<b>Q6: Which of the following items would you like to see added to the lunch menu?</b>	Soup/Sandwich bar
<b>Q7: Please provide a price range you feel is appropriate for our school lunch program.</b>	\$4.25-4.50
<b>Q8: Is Pizza Friday still an interest for you/your child?</b>	Yes
<b>Q9: Currently, our ordering is done monthly. Is this convenient?</b>	I like how it is today
<b>Q10: Please share any thoughts you have on our current or proposed lunch program.</b>	<i>Respondent skipped this question</i>

#120

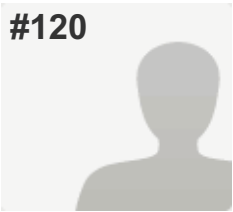

**COMPLETE**

**Collector:** Web Link 1 (Web Link)  
**Started:** Wednesday, May 03, 2017 4:33:09 PM  
**Last Modified:** Wednesday, May 03, 2017 4:34:29 PM  
**Time Spent:** 00:01:19

PAGE 1: Saint Mary's School Cafeteria Survey

<b>Q1: What grade(s) is/are your children in?</b>	7
<b>Q2: How often does each child buy lunch in the cafeteria?</b>	Never
<b>Q3: If you do not buy lunch, what is the main reason?</b>	Do not like the taste of the food
<b>Q4: Check the block that you feel is most appropriate regarding our lunch program.</b>	
Availability of your student's favorite foods	Fair
Your student's opinion of the menu selections	Fair
Availability of nutritious items	Fair
Value received for the money spent	Good
Method and ease of payment for your student's meals	Very Good
<b>Q5: Do you follow any of the these dietary restrictions? (Please select all that apply.)</b>	I do not follow any of these dietary restrictions
<b>Q6: Which of the following items would you like to see added to the lunch menu?</b>	Soup/Sandwich bar, A La Carte Items , Multiple entree options per day , Prepared Sandwiches (PBJ, Ham & Cheese, Turkey)
<b>Q7: Please provide a price range you feel is appropriate for our school lunch program.</b>	\$4.25-4.50
<b>Q8: Is Pizza Friday still an interest for you/your child?</b>	Yes
<b>Q9: Currently, our ordering is done monthly. Is this convenient?</b>	I like how it is today
<b>Q10: Please share any thoughts you have on our current or proposed lunch program.</b>	
Build it and they will come!	

#121

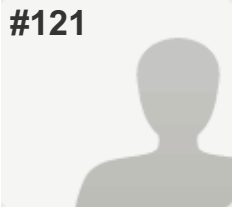
**COMPLETE****Collector:** Web Link 1 (Web Link)**Started:** Wednesday, May 03, 2017 9:42:36 PM**Last Modified:** Wednesday, May 03, 2017 9:50:29 PM**Time Spent:** 00:07:52

## PAGE 1: Saint Mary's School Cafeteria Survey

<b>Q1: What grade(s) is/are your children in?</b>	K-1, 2-3, 4-5, 6
<b>Q2: How often does each child buy lunch in the cafeteria?</b>	Never
<b>Q3: If you do not buy lunch, what is the main reason?</b>	Cost
<b>Q4: Check the block that you feel is most appropriate regarding our lunch program.</b>	
Availability of your student's favorite foods	Poor
Your student's opinion of the menu selections	Fair
Availability of nutritious items	Poor
Value received for the money spent	Poor
Method and ease of payment for your student's meals	Very Good
<b>Q5: Do you follow any of the these dietary restrictions? (Please select all that apply.)</b>	Low Sugar
<b>Q6: Which of the following items would you like to see added to the lunch menu?</b>	Soup/Sandwich bar, A La Carte Items , Prepared Sandwiches (PBJ, Ham & Cheese, Turkey)
<b>Q7: Please provide a price range you feel is appropriate for our school lunch program.</b>	\$3.50-4.00
<b>Q8: Is Pizza Friday still an interest for you/your child?</b>	Yes
<b>Q9: Currently, our ordering is done monthly. Is this convenient?</b>	I like how it is today

**Q10: Please share any thoughts you have on our current or proposed lunch program.**

We've been looking into the school lunch programs offered internationally and are extremely disappointed in the offerings we have (we are an multi-national family). We feel strongly there should be tasty fruit and veggie options, more and healthier meat items and an overall focus on less sugar and additives. Current literature supports a totally different nutritional guide than the "old school" food pyramid. We hope St. Mary's will lead the way in healthier provisions at which time we would love to participate in the lunch offering program!

#122

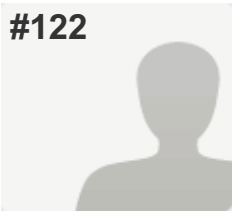
**COMPLETE****Collector:** Web Link 1 (Web Link)**Started:** Wednesday, May 03, 2017 10:14:39 PM**Last Modified:** Wednesday, May 03, 2017 10:16:47 PM**Time Spent:** 00:02:08

## PAGE 1: Saint Mary's School Cafeteria Survey

<b>Q1: What grade(s) is/are your children in?</b>	K-1, 4-5
<b>Q2: How often does each child buy lunch in the cafeteria?</b>	Sometimes (1-2 times per week)
<b>Q3: If you do not buy lunch, what is the main reason?</b>	<i>Respondent skipped this question</i>
<b>Q4: Check the block that you feel is most appropriate regarding our lunch program.</b>	
Availability of your student's favorite foods	Very Good
Your student's opinion of the menu selections	Good
Availability of nutritious items	Very Good
Value received for the money spent	Excellent
Method and ease of payment for your student's meals	Excellent
<b>Q5: Do you follow any of the these dietary restrictions? (Please select all that apply.)</b>	I do not follow any of these dietary restrictions
<b>Q6: Which of the following items would you like to see added to the lunch menu?</b>	Prepared Sandwiches (PBJ, Ham & Cheese, Turkey)
<b>Q7: Please provide a price range you feel is appropriate for our school lunch program.</b>	\$3.50-4.00
<b>Q8: Is Pizza Friday still an interest for you/your child?</b>	Yes
<b>Q9: Currently, our ordering is done monthly. Is this convenient?</b>	I like how it is today
<b>Q10: Please share any thoughts you have on our current or proposed lunch program.</b>	<i>Respondent skipped this question</i>

#123

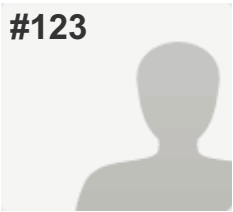

**COMPLETE**

**Collector:** Web Link 1 (Web Link)  
**Started:** Wednesday, May 03, 2017 10:59:25 PM  
**Last Modified:** Wednesday, May 03, 2017 11:00:53 PM  
**Time Spent:** 00:01:27

PAGE 1: Saint Mary's School Cafeteria Survey

<b>Q1: What grade(s) is/are your children in?</b>	8
<b>Q2: How often does each child buy lunch in the cafeteria?</b>	Every Day
<b>Q3: If you do not buy lunch, what is the main reason?</b>	<i>Respondent skipped this question</i>
<b>Q4: Check the block that you feel is most appropriate regarding our lunch program.</b>	
Availability of your student's favorite foods	Good
Your student's opinion of the menu selections	Good
Availability of nutritious items	Good
Value received for the money spent	Very Good
Method and ease of payment for your student's meals	Very Good
<b>Q5: Do you follow any of the these dietary restrictions? (Please select all that apply.)</b>	I do not follow any of these dietary restrictions
<b>Q6: Which of the following items would you like to see added to the lunch menu?</b>	Prepared Sandwiches (PBJ, Ham & Cheese, Turkey)
<b>Q7: Please provide a price range you feel is appropriate for our school lunch program.</b>	\$4.00-4.25
<b>Q8: Is Pizza Friday still an interest for you/your child?</b>	Yes
<b>Q9: Currently, our ordering is done monthly. Is this convenient?</b>	I like how it is today
<b>Q10: Please share any thoughts you have on our current or proposed lunch program.</b>	<i>Respondent skipped this question</i>



#124

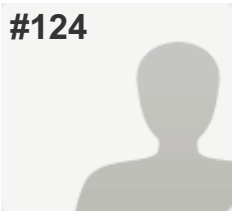

**COMPLETE**

**Collector:** Web Link 1 (Web Link)  
**Started:** Wednesday, May 03, 2017 11:23:05 PM  
**Last Modified:** Wednesday, May 03, 2017 11:34:08 PM  
**Time Spent:** 00:11:02

PAGE 1: Saint Mary's School Cafeteria Survey

<b>Q1: What grade(s) is/are your children in?</b>	7
<b>Q2: How often does each child buy lunch in the cafeteria?</b>	Most days (3-4 times per week)
<b>Q3: If you do not buy lunch, what is the main reason?</b>	<i>Respondent skipped this question</i>
<b>Q4: Check the block that you feel is most appropriate regarding our lunch program.</b>	
Availability of your student's favorite foods	Fair
Your student's opinion of the menu selections	Poor
Availability of nutritious items	Fair
Value received for the money spent	Fair
Method and ease of payment for your student's meals	Good
<b>Q5: Do you follow any of the these dietary restrictions? (Please select all that apply.)</b>	I do not follow any of these dietary restrictions
<b>Q6: Which of the following items would you like to see added to the lunch menu?</b>	Soup/Sandwich bar, A La Carte Items , Multiple entree options per day , Prepared Sandwiches (PBJ, Ham & Cheese, Turkey)
<b>Q7: Please provide a price range you feel is appropriate for our school lunch program.</b>	\$4.25-4.50
<b>Q8: Is Pizza Friday still an interest for you/your child?</b>	Would like to see it replaced
<b>Q9: Currently, our ordering is done monthly. Is this convenient?</b>	I'd prefer to order weekly
<b>Q10: Please share any thoughts you have on our current or proposed lunch program.</b>	

Tom & Denise Clark have offered to help and provide free of charge assistance with the lunch program because it is subsidized. Our help was refused. I am a school nutrition specialist with the department of education for 15 years and have been in the food service business since 1983. My husband has over 30 years of experience. Our experience would be a great help. Also to purchase our expertise would cost upwards of \$4000.00. Just helping in the cafeteria for lunch has shown me areas that needed assistance i.e. menu planning and purchasing procedures and food safety issues as well.

#125

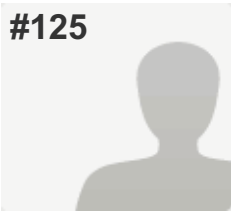
**COMPLETE****Collector:** Web Link 1 (Web Link)**Started:** Thursday, May 04, 2017 12:54:36 AM**Last Modified:** Thursday, May 04, 2017 12:57:33 AM**Time Spent:** 00:02:57

## PAGE 1: Saint Mary's School Cafeteria Survey

<b>Q1: What grade(s) is/are your children in?</b>	7
<b>Q2: How often does each child buy lunch in the cafeteria?</b>	Less than four times per month
<b>Q3: If you do not buy lunch, what is the main reason?</b>	Cost
<b>Q4: Check the block that you feel is most appropriate regarding our lunch program.</b>	
Availability of your student's favorite foods	Fair
Your student's opinion of the menu selections	Fair
Availability of nutritious items	Good
Value received for the money spent	Good
Method and ease of payment for your student's meals	Good
<b>Q5: Do you follow any of the these dietary restrictions? (Please select all that apply.)</b>	I do not follow any of these dietary restrictions
<b>Q6: Which of the following items would you like to see added to the lunch menu?</b>	Soup/Sandwich bar, Prepared Sandwiches (PBJ, Ham & Cheese, Turkey)
<b>Q7: Please provide a price range you feel is appropriate for our school lunch program.</b>	\$3.50-4.00
<b>Q8: Is Pizza Friday still an interest for you/your child?</b>	Yes
<b>Q9: Currently, our ordering is done monthly. Is this convenient?</b>	I like how it is today
<b>Q10: Please share any thoughts you have on our current or proposed lunch program.</b>	<i>Respondent skipped this question</i>

#126

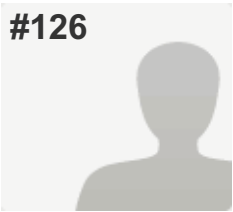

**COMPLETE**

**Collector:** Web Link 1 (Web Link)  
**Started:** Thursday, May 04, 2017 10:09:50 AM  
**Last Modified:** Thursday, May 04, 2017 10:11:42 AM  
**Time Spent:** 00:01:51

PAGE 1: Saint Mary's School Cafeteria Survey

<b>Q1: What grade(s) is/are your children in?</b>	2-3, 6, 7
<b>Q2: How often does each child buy lunch in the cafeteria?</b>	Sometimes (1-2 times per week)
<b>Q3: If you do not buy lunch, what is the main reason?</b>	Cost
<b>Q4: Check the block that you feel is most appropriate regarding our lunch program.</b>	
Availability of your student's favorite foods	Good
Your student's opinion of the menu selections	Good
Availability of nutritious items	Fair
Value received for the money spent	Fair
Method and ease of payment for your student's meals	Very Good
<b>Q5: Do you follow any of the these dietary restrictions? (Please select all that apply.)</b>	Low Salt, Low Sugar
<b>Q6: Which of the following items would you like to see added to the lunch menu?</b>	Prepared Sandwiches (PBJ, Ham & Cheese, Turkey) , Multiple entree options per day , A La Carte Items , Soup/Sandwich bar
<b>Q7: Please provide a price range you feel is appropriate for our school lunch program.</b>	\$3.50-4.00
<b>Q8: Is Pizza Friday still an interest for you/your child?</b>	Yes
<b>Q9: Currently, our ordering is done monthly. Is this convenient?</b>	I like how it is today
<b>Q10: Please share any thoughts you have on our current or proposed lunch program.</b>	<i>Respondent skipped this question</i>

#127

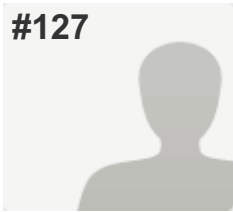

**COMPLETE**

**Collector:** Web Link 1 (Web Link)  
**Started:** Thursday, May 04, 2017 11:10:38 AM  
**Last Modified:** Thursday, May 04, 2017 11:13:28 AM  
**Time Spent:** 00:02:50

PAGE 1: Saint Mary's School Cafeteria Survey

<b>Q1: What grade(s) is/are your children in?</b>	4-5
<b>Q2: How often does each child buy lunch in the cafeteria?</b>	Sometimes (1-2 times per week)
<b>Q3: If you do not buy lunch, what is the main reason?</b>	<i>Respondent skipped this question</i>
<b>Q4: Check the block that you feel is most appropriate regarding our lunch program.</b>	
Availability of your student's favorite foods	Good
Your student's opinion of the menu selections	Good
Availability of nutritious items	Fair
Value received for the money spent	Very Good
Method and ease of payment for your student's meals	Fair
<b>Q5: Do you follow any of the these dietary restrictions? (Please select all that apply.)</b>	I do not follow any of these dietary restrictions
<b>Q6: Which of the following items would you like to see added to the lunch menu?</b>	Soup/Sandwich bar
<b>Q7: Please provide a price range you feel is appropriate for our school lunch program.</b>	\$4.25-4.50
<b>Q8: Is Pizza Friday still an interest for you/your child?</b>	Yes
<b>Q9: Currently, our ordering is done monthly. Is this convenient?</b>	I like how it is today , Other (please specify) i like monthly, weekly would eliminate me a lot .. but the system could be more user friendly for sure!
<b>Q10: Please share any thoughts you have on our current or proposed lunch program.</b>	<i>Respondent skipped this question</i>

#128

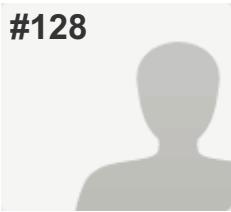
**COMPLETE****Collector:** Web Link 1 (Web Link)**Started:** Thursday, May 04, 2017 10:47:20 PM**Last Modified:** Thursday, May 04, 2017 10:49:27 PM**Time Spent:** 00:02:07

## PAGE 1: Saint Mary's School Cafeteria Survey

<b>Q1: What grade(s) is/are your children in?</b>	8, 2-3
<b>Q2: How often does each child buy lunch in the cafeteria?</b>	Sometimes (1-2 times per week)
<b>Q3: If you do not buy lunch, what is the main reason?</b>	Other (please specify) None
<b>Q4: Check the block that you feel is most appropriate regarding our lunch program.</b>	
Availability of your student's favorite foods	Excellent
Your student's opinion of the menu selections	Excellent
Availability of nutritious items	Excellent
Value received for the money spent	Very Good
Method and ease of payment for your student's meals	Good
<b>Q5: Do you follow any of the these dietary restrictions? (Please select all that apply.)</b>	Food Allergy (e.g. gluten free, peanut free)
<b>Q6: Which of the following items would you like to see added to the lunch menu?</b>	Soup/Sandwich bar
<b>Q7: Please provide a price range you feel is appropriate for our school lunch program.</b>	\$3.50-4.00
<b>Q8: Is Pizza Friday still an interest for you/your child?</b>	Yes
<b>Q9: Currently, our ordering is done monthly. Is this convenient?</b>	I'd prefer to order weekly
<b>Q10: Please share any thoughts you have on our current or proposed lunch program.</b>	<i>Respondent skipped this question</i>

#129

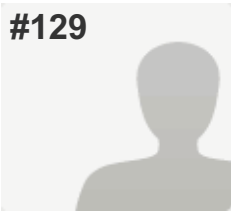
**COMPLETE****Collector:** Web Link 1 (Web Link)**Started:** Thursday, May 04, 2017 10:51:33 PM**Last Modified:** Thursday, May 04, 2017 10:52:50 PM**Time Spent:** 00:01:17

## PAGE 1: Saint Mary's School Cafeteria Survey

<b>Q1: What grade(s) is/are your children in?</b>	2-3
<b>Q2: How often does each child buy lunch in the cafeteria?</b>	Most days (3-4 times per week)
<b>Q3: If you do not buy lunch, what is the main reason?</b>	<i>Respondent skipped this question</i>
<b>Q4: Check the block that you feel is most appropriate regarding our lunch program.</b>	
Availability of your student's favorite foods	Good
Your student's opinion of the menu selections	Good
Availability of nutritious items	Good
Value received for the money spent	Good
Method and ease of payment for your student's meals	Fair
<b>Q5: Do you follow any of the these dietary restrictions? (Please select all that apply.)</b>	I do not follow any of these dietary restrictions
<b>Q6: Which of the following items would you like to see added to the lunch menu?</b>	Soup/Sandwich bar, Multiple entree options per day , Prepared Sandwiches (PBJ, Ham & Cheese, Turkey)
<b>Q7: Please provide a price range you feel is appropriate for our school lunch program.</b>	\$4.75-5.00
<b>Q8: Is Pizza Friday still an interest for you/your child?</b>	No
<b>Q9: Currently, our ordering is done monthly. Is this convenient?</b>	It doesn't matter to me either way
<b>Q10: Please share any thoughts you have on our current or proposed lunch program.</b>	<i>Respondent skipped this question</i>

#130

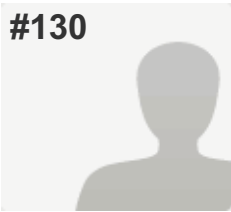
**COMPLETE****Collector:** Web Link 1 (Web Link)**Started:** Friday, May 05, 2017 7:37:09 AM**Last Modified:** Friday, May 05, 2017 7:39:04 AM**Time Spent:** 00:01:55

## PAGE 1: Saint Mary's School Cafeteria Survey

<b>Q1: What grade(s) is/are your children in?</b>	K-1, 2-3
<b>Q2: How often does each child buy lunch in the cafeteria?</b>	Sometimes (1-2 times per week)
<b>Q3: If you do not buy lunch, what is the main reason?</b>	Do not like the food choices
<b>Q4: Check the block that you feel is most appropriate regarding our lunch program.</b>	
Availability of your student's favorite foods	Fair
Your student's opinion of the menu selections	Good
Availability of nutritious items	Good
Value received for the money spent	Good
Method and ease of payment for your student's meals	Very Good
<b>Q5: Do you follow any of the these dietary restrictions? (Please select all that apply.)</b>	I do not follow any of these dietary restrictions
<b>Q6: Which of the following items would you like to see added to the lunch menu?</b>	Soup/Sandwich bar, Prepared Sandwiches (PBJ, Ham & Cheese, Turkey)
<b>Q7: Please provide a price range you feel is appropriate for our school lunch program.</b>	\$4.50-4.75
<b>Q8: Is Pizza Friday still an interest for you/your child?</b>	Yes
<b>Q9: Currently, our ordering is done monthly. Is this convenient?</b>	I'd prefer to order weekly
<b>Q10: Please share any thoughts you have on our current or proposed lunch program.</b>	<i>Respondent skipped this question</i>

#131

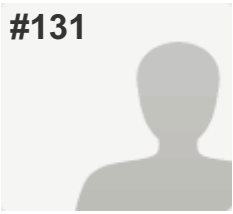
**COMPLETE****Collector:** Web Link 1 (Web Link)**Started:** Friday, May 05, 2017 11:01:10 AM**Last Modified:** Friday, May 05, 2017 11:04:10 AM**Time Spent:** 00:03:00

## PAGE 1: Saint Mary's School Cafeteria Survey

<b>Q1: What grade(s) is/are your children in?</b>	4-5
<b>Q2: How often does each child buy lunch in the cafeteria?</b>	Most days (3-4 times per week)
<b>Q3: If you do not buy lunch, what is the main reason?</b>	Do not like the taste of the food
<b>Q4: Check the block that you feel is most appropriate regarding our lunch program.</b>	
Availability of your student's favorite foods	Good
Your student's opinion of the menu selections	Good
Availability of nutritious items	Good
Value received for the money spent	Good
Method and ease of payment for your student's meals	Good
<b>Q5: Do you follow any of the these dietary restrictions? (Please select all that apply.)</b>	I do not follow any of these dietary restrictions
<b>Q6: Which of the following items would you like to see added to the lunch menu?</b>	<i>Respondent skipped this question</i>
<b>Q7: Please provide a price range you feel is appropriate for our school lunch program.</b>	<i>Respondent skipped this question</i>
<b>Q8: Is Pizza Friday still an interest for you/your child?</b>	Yes
<b>Q9: Currently, our ordering is done monthly. Is this convenient?</b>	I like how it is today
<b>Q10: Please share any thoughts you have on our current or proposed lunch program.</b>	
SMCS does a good job of providing lunch for the kids, all things considered.	

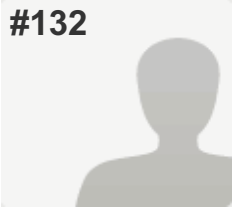

#132

**COMPLETE****Collector:** Web Link 1 (Web Link)**Started:** Friday, May 05, 2017 6:14:24 PM**Last Modified:** Friday, May 05, 2017 6:20:22 PM**Time Spent:** 00:05:58

## PAGE 1: Saint Mary's School Cafeteria Survey

<b>Q1: What grade(s) is/are your children in?</b>	4-5, 7
<b>Q2: How often does each child buy lunch in the cafeteria?</b>	Sometimes (1-2 times per week)
<b>Q3: If you do not buy lunch, what is the main reason?</b>	Do not like the taste of the food
<b>Q4: Check the block that you feel is most appropriate regarding our lunch program.</b>	
Availability of your student's favorite foods	Poor
Your student's opinion of the menu selections	Poor
Availability of nutritious items	Good
Value received for the money spent	Good
Method and ease of payment for your student's meals	Very Good
<b>Q5: Do you follow any of the these dietary restrictions? (Please select all that apply.)</b>	I do not follow any of these dietary restrictions
<b>Q6: Which of the following items would you like to see added to the lunch menu?</b>	A La Carte Items , Multiple entree options per day
<b>Q7: Please provide a price range you feel is appropriate for our school lunch program.</b>	\$4.25-4.50
<b>Q8: Is Pizza Friday still an interest for you/your child?</b>	Yes
<b>Q9: Currently, our ordering is done monthly. Is this convenient?</b>	I like how it is today , Other (please specify) it's wonderful, however the reminder email sent out to order online are sporadic
<b>Q10: Please share any thoughts you have on our current or proposed lunch program.</b>	
The online ordering is great - just focus of being more diligent about sending out the email to tell people when ordering is open. The selections are where you need to focus. I can't tell you how frequently the kids complain about the choices, about hair in the food, about the school running out of food - I'd seek some improvements there...	

#133

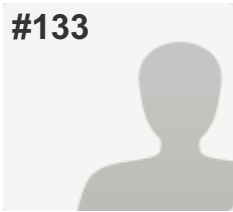

**COMPLETE**

**Collector:** Web Link 1 (Web Link)  
**Started:** Friday, May 05, 2017 9:49:21 PM  
**Last Modified:** Friday, May 05, 2017 9:51:41 PM  
**Time Spent:** 00:02:19

PAGE 1: Saint Mary's School Cafeteria Survey

<b>Q1: What grade(s) is/are your children in?</b>	7
<b>Q2: How often does each child buy lunch in the cafeteria?</b>	Most days (3-4 times per week)
<b>Q3: If you do not buy lunch, what is the main reason?</b>	<i>Respondent skipped this question</i>
<b>Q4: Check the block that you feel is most appropriate regarding our lunch program.</b>	
Availability of your student's favorite foods	Good
Your student's opinion of the menu selections	Good
Availability of nutritious items	Good
Value received for the money spent	Good
Method and ease of payment for your student's meals	Very Good
<b>Q5: Do you follow any of the these dietary restrictions? (Please select all that apply.)</b>	I do not follow any of these dietary restrictions
<b>Q6: Which of the following items would you like to see added to the lunch menu?</b>	Prepared Sandwiches (PBJ, Ham & Cheese, Turkey)
<b>Q7: Please provide a price range you feel is appropriate for our school lunch program.</b>	\$3.50-4.00
<b>Q8: Is Pizza Friday still an interest for you/your child?</b>	Yes
<b>Q9: Currently, our ordering is done monthly. Is this convenient?</b>	I like how it is today
<b>Q10: Please share any thoughts you have on our current or proposed lunch program.</b>	<i>Respondent skipped this question</i>

#134

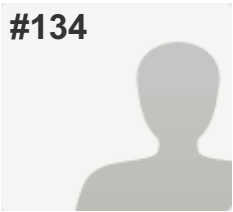
**COMPLETE**

Collector: Web Link 1 (Web Link)

Started: Sunday, May 07, 2017 8:51:44 AM

Last Modified: Sunday, May 07, 2017 8:54:22 AM

Time Spent: 00:02:37

## PAGE 1: Saint Mary's School Cafeteria Survey

<b>Q1: What grade(s) is/are your children in?</b>	4-5
<b>Q2: How often does each child buy lunch in the cafeteria?</b>	Never
<b>Q3: If you do not buy lunch, what is the main reason?</b>	Not nutritious
<b>Q4: Check the block that you feel is most appropriate regarding our lunch program.</b>	
Availability of your student's favorite foods	Fair
Availability of nutritious items	Poor
Method and ease of payment for your student's meals	Poor
<b>Q5: Do you follow any of the these dietary restrictions? (Please select all that apply.)</b>	I do not follow any of these dietary restrictions
<b>Q6: Which of the following items would you like to see added to the lunch menu?</b>	Prepared Sandwiches (PBJ, Ham & Cheese, Turkey) , Soup/Sandwich bar, Other (please specify) pasta salads, hummus platters with pita bread, sides of veggies
<b>Q7: Please provide a price range you feel is appropriate for our school lunch program.</b>	\$4.00-4.25
<b>Q8: Is Pizza Friday still an interest for you/your child?</b>	Yes
<b>Q9: Currently, our ordering is done monthly. Is this convenient?</b>	I'd prefer to order weekly
<b>Q10: Please share any thoughts you have on our current or proposed lunch program.</b>	<i>Respondent skipped this question</i>

#135

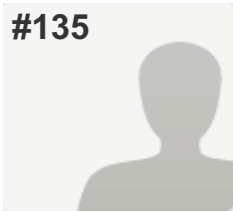

**COMPLETE**

**Collector:** Web Link 1 (Web Link)  
**Started:** Sunday, May 07, 2017 2:24:04 PM  
**Last Modified:** Sunday, May 07, 2017 2:49:30 PM  
**Time Spent:** 00:25:25

PAGE 1: Saint Mary's School Cafeteria Survey

<b>Q1: What grade(s) is/are your children in?</b>	7
<b>Q2: How often does each child buy lunch in the cafeteria?</b>	Less than four times per month
<b>Q3: If you do not buy lunch, what is the main reason?</b>	<i>Respondent skipped this question</i>
<b>Q4: Check the block that you feel is most appropriate regarding our lunch program.</b>	
Availability of your student's favorite foods	Good
Your student's opinion of the menu selections	Very Good
Availability of nutritious items	Very Good
Value received for the money spent	Very Good
Method and ease of payment for your student's meals	Very Good
<b>Q5: Do you follow any of the these dietary restrictions? (Please select all that apply.)</b>	<i>Respondent skipped this question</i>
<b>Q6: Which of the following items would you like to see added to the lunch menu?</b>	<i>Respondent skipped this question</i>
<b>Q7: Please provide a price range you feel is appropriate for our school lunch program.</b>	\$4.00-4.25
<b>Q8: Is Pizza Friday still an interest for you/your child?</b>	No
<b>Q9: Currently, our ordering is done monthly. Is this convenient?</b>	I like how it is today
<b>Q10: Please share any thoughts you have on our current or proposed lunch program.</b>	
If you do pizza Friday partner with a local business like vinnies or chianti.	

#136

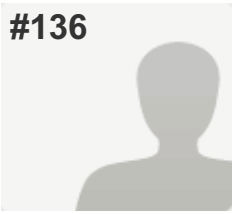
**COMPLETE****Collector:** Web Link 1 (Web Link)**Started:** Sunday, May 07, 2017 8:27:20 PM**Last Modified:** Sunday, May 07, 2017 8:31:14 PM**Time Spent:** 00:03:54

## PAGE 1: Saint Mary's School Cafeteria Survey

<b>Q1: What grade(s) is/are your children in?</b>	2-3, 4-5
<b>Q2: How often does each child buy lunch in the cafeteria?</b>	Sometimes (1-2 times per week)
<b>Q3: If you do not buy lunch, what is the main reason?</b>	Do not like the food choices
<b>Q4: Check the block that you feel is most appropriate regarding our lunch program.</b>	
Availability of your student's favorite foods	Fair
Your student's opinion of the menu selections	Fair
Availability of nutritious items	Good
Value received for the money spent	Good
Method and ease of payment for your student's meals	Good
<b>Q5: Do you follow any of the these dietary restrictions? (Please select all that apply.)</b>	I do not follow any of these dietary restrictions
<b>Q6: Which of the following items would you like to see added to the lunch menu?</b>	Soup/Sandwich bar, Prepared Sandwiches (PBJ, Ham & Cheese, Turkey)
<b>Q7: Please provide a price range you feel is appropriate for our school lunch program.</b>	\$3.50-4.00
<b>Q8: Is Pizza Friday still an interest for you/your child?</b>	Yes
<b>Q9: Currently, our ordering is done monthly. Is this convenient?</b>	I like how it is today
<b>Q10: Please share any thoughts you have on our current or proposed lunch program.</b>	
more fresh fruit options would be good	

#137

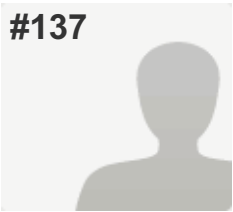

**COMPLETE**

**Collector:** Web Link 1 (Web Link)  
**Started:** Monday, May 08, 2017 2:14:41 PM  
**Last Modified:** Monday, May 08, 2017 2:17:15 PM  
**Time Spent:** 00:02:33

PAGE 1: Saint Mary's School Cafeteria Survey

<b>Q1: What grade(s) is/are your children in?</b>	K-1, 4-5
<b>Q2: How often does each child buy lunch in the cafeteria?</b>	Sometimes (1-2 times per week)
<b>Q3: If you do not buy lunch, what is the main reason?</b>	<i>Respondent skipped this question</i>
<b>Q4: Check the block that you feel is most appropriate regarding our lunch program.</b>	
Availability of your student's favorite foods	Fair
Your student's opinion of the menu selections	Fair
Availability of nutritious items	Fair
Value received for the money spent	Good
Method and ease of payment for your student's meals	Very Good
<b>Q5: Do you follow any of the these dietary restrictions? (Please select all that apply.)</b>	I do not follow any of these dietary restrictions
<b>Q6: Which of the following items would you like to see added to the lunch menu?</b>	Soup/Sandwich bar, A La Carte Items , Multiple entree options per day , Prepared Sandwiches (PBJ, Ham & Cheese, Turkey) , Other (please specify) More vegetarian options! So many options with beef and pork which we don't eat.
<b>Q7: Please provide a price range you feel is appropriate for our school lunch program.</b>	Other (please specify) Depending on the item, all of these seem appropriate.
<b>Q8: Is Pizza Friday still an interest for you/your child?</b>	Yes
<b>Q9: Currently, our ordering is done monthly. Is this convenient?</b>	I like how it is today
<b>Q10: Please share any thoughts you have on our current or proposed lunch program.</b>	
As noted above, many of the entrée choices include beef and pork which we do not eat.	

#138

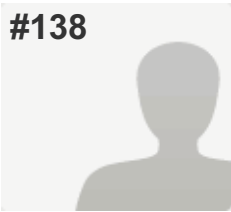
**COMPLETE****Collector:** Web Link 1 (Web Link)**Started:** Monday, May 08, 2017 10:46:24 PM**Last Modified:** Monday, May 08, 2017 10:47:31 PM**Time Spent:** 00:01:06

## PAGE 1: Saint Mary's School Cafeteria Survey

<b>Q1: What grade(s) is/are your children in?</b>	4-5, 6
<b>Q2: How often does each child buy lunch in the cafeteria?</b>	Most days (3-4 times per week)
<b>Q3: If you do not buy lunch, what is the main reason?</b>	Do not like the food choices
<b>Q4: Check the block that you feel is most appropriate regarding our lunch program.</b>	
Availability of your student's favorite foods	Good
Your student's opinion of the menu selections	Good
Availability of nutritious items	Good
Value received for the money spent	Good
Method and ease of payment for your student's meals	Good
<b>Q5: Do you follow any of the these dietary restrictions? (Please select all that apply.)</b>	Food Allergy (e.g. gluten free, peanut free)
<b>Q6: Which of the following items would you like to see added to the lunch menu?</b>	Multiple entree options per day
<b>Q7: Please provide a price range you feel is appropriate for our school lunch program.</b>	\$4.00-4.25
<b>Q8: Is Pizza Friday still an interest for you/your child?</b>	Yes
<b>Q9: Currently, our ordering is done monthly. Is this convenient?</b>	I like how it is today
<b>Q10: Please share any thoughts you have on our current or proposed lunch program.</b>	<i>Respondent skipped this question</i>

#139

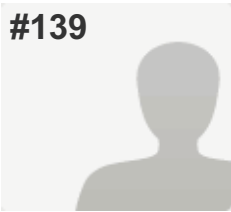
**COMPLETE****Collector:** Web Link 1 (Web Link)**Started:** Monday, May 08, 2017 10:58:08 PM**Last Modified:** Monday, May 08, 2017 11:04:05 PM**Time Spent:** 00:05:56

## PAGE 1: Saint Mary's School Cafeteria Survey

<b>Q1: What grade(s) is/are your children in?</b>	8
<b>Q2: How often does each child buy lunch in the cafeteria?</b>	Less than four times per month
<b>Q3: If you do not buy lunch, what is the main reason?</b>	Do not like the taste of the food
<b>Q4: Check the block that you feel is most appropriate regarding our lunch program.</b>	
Availability of your student's favorite foods	Good
Your student's opinion of the menu selections	Poor
Availability of nutritious items	Good
Value received for the money spent	Fair
Method and ease of payment for your student's meals	Good
<b>Q5: Do you follow any of the these dietary restrictions? (Please select all that apply.)</b>	I do not follow any of these dietary restrictions
<b>Q6: Which of the following items would you like to see added to the lunch menu?</b>	Other (please specify) subway, wich wich, soup and salad bar,
<b>Q7: Please provide a price range you feel is appropriate for our school lunch program.</b>	Other (please specify) depends on if you use outside vendors
<b>Q8: Is Pizza Friday still an interest for you/your child?</b>	Yes
<b>Q9: Currently, our ordering is done monthly. Is this convenient?</b>	I don't order because it is inconvenient
<b>Q10: Please share any thoughts you have on our current or proposed lunch program.</b>	
use Mellow Mushroom for the pizza on Friday.	

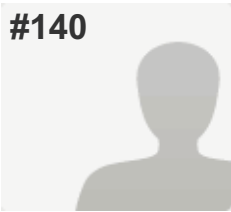

#140

**COMPLETE****Collector:** Web Link 1 (Web Link)**Started:** Tuesday, May 09, 2017 8:25:09 PM**Last Modified:** Tuesday, May 09, 2017 8:26:29 PM**Time Spent:** 00:01:20

## PAGE 1: Saint Mary's School Cafeteria Survey

<b>Q1: What grade(s) is/are your children in?</b>	4-5
<b>Q2: How often does each child buy lunch in the cafeteria?</b>	Every Day
<b>Q3: If you do not buy lunch, what is the main reason?</b>	<i>Respondent skipped this question</i>
<b>Q4: Check the block that you feel is most appropriate regarding our lunch program.</b>	
Availability of your student's favorite foods	Good
Your student's opinion of the menu selections	Good
Availability of nutritious items	Very Good
Value received for the money spent	Excellent
Method and ease of payment for your student's meals	Excellent
<b>Q5: Do you follow any of the these dietary restrictions? (Please select all that apply.)</b>	I do not follow any of these dietary restrictions
<b>Q6: Which of the following items would you like to see added to the lunch menu?</b>	Soup/Sandwich bar
<b>Q7: Please provide a price range you feel is appropriate for our school lunch program.</b>	\$4.00-4.25
<b>Q8: Is Pizza Friday still an interest for you/your child?</b>	Yes
<b>Q9: Currently, our ordering is done monthly. Is this convenient?</b>	I like how it is today
<b>Q10: Please share any thoughts you have on our current or proposed lunch program.</b>	<i>Respondent skipped this question</i>

#141

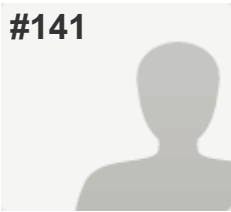
**COMPLETE****Collector:** Web Link 1 (Web Link)**Started:** Wednesday, May 10, 2017 3:15:44 PM**Last Modified:** Wednesday, May 10, 2017 3:20:24 PM**Time Spent:** 00:04:39

## PAGE 1: Saint Mary's School Cafeteria Survey

<b>Q1: What grade(s) is/are your children in?</b>	2-3, 4-5
<b>Q2: How often does each child buy lunch in the cafeteria?</b>	Sometimes (1-2 times per week)
<b>Q3: If you do not buy lunch, what is the main reason?</b>	Other (please specify) Don't want my kids to have big lunches every day.
<b>Q4: Check the block that you feel is most appropriate regarding our lunch program.</b>	
Availability of your student's favorite foods	Very Good
Your student's opinion of the menu selections	Very Good
Availability of nutritious items	Fair
Value received for the money spent	Excellent
Method and ease of payment for your student's meals	Excellent
<b>Q5: Do you follow any of the these dietary restrictions? (Please select all that apply.)</b>	Low Sugar
<b>Q6: Which of the following items would you like to see added to the lunch menu?</b>	Soup/Sandwich bar, Other (please specify) Organic milk
<b>Q7: Please provide a price range you feel is appropriate for our school lunch program.</b>	\$4.25-4.50
<b>Q8: Is Pizza Friday still an interest for you/your child?</b>	Yes
<b>Q9: Currently, our ordering is done monthly. Is this convenient?</b>	I like how it is today
<b>Q10: Please share any thoughts you have on our current or proposed lunch program.</b>	
I think our lunch program is great and I love Chef Gene; I do wish we had more healthy lunches but I recognize that kids don't necessarily eat healthy food. I also wish we could implement the proposed composting program for our trays and food not eaten. I wish we could talk to the kids about not wasting food, and also about doing a better job cleaning up after themselves in the lunchroom.	

#142

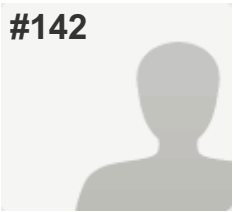
**COMPLETE****Collector:** Web Link 1 (Web Link)**Started:** Friday, May 12, 2017 1:11:20 PM**Last Modified:** Friday, May 12, 2017 1:30:20 PM**Time Spent:** 00:19:00

## PAGE 1: Saint Mary's School Cafeteria Survey

<b>Q1: What grade(s) is/are your children in?</b>	K-1
<b>Q2: How often does each child buy lunch in the cafeteria?</b>	Every Day
<b>Q3: If you do not buy lunch, what is the main reason?</b>	Not nutritious
<b>Q4: Check the block that you feel is most appropriate regarding our lunch program.</b>	
Availability of your student's favorite foods	Very Good
Your student's opinion of the menu selections	Fair
Availability of nutritious items	Excellent
Value received for the money spent	Very Good
Method and ease of payment for your student's meals	Very Good
<b>Q5: Do you follow any of the these dietary restrictions? (Please select all that apply.)</b>	Low Salt, Low Cholesterol, Low Sugar
<b>Q6: Which of the following items would you like to see added to the lunch menu?</b>	Soup/Sandwich bar
<b>Q7: Please provide a price range you feel is appropriate for our school lunch program.</b>	\$4.25-4.50
<b>Q8: Is Pizza Friday still an interest for you/your child?</b>	Yes
<b>Q9: Currently, our ordering is done monthly. Is this convenient?</b>	It doesn't matter to me either way
<b>Q10: Please share any thoughts you have on our current or proposed lunch program.</b>	<i>Respondent skipped this question</i>

#143

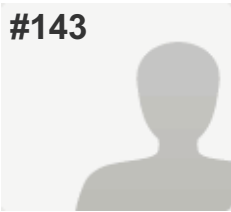
**COMPLETE**

Collector: Web Link 1 (Web Link)

Started: Friday, May 12, 2017 6:13:40 PM

Last Modified: Friday, May 12, 2017 6:19:30 PM

Time Spent: 00:05:50

## PAGE 1: Saint Mary's School Cafeteria Survey

<b>Q1: What grade(s) is/are your children in?</b>	4-5, 7
<b>Q2: How often does each child buy lunch in the cafeteria?</b>	Most days (3-4 times per week)
<b>Q3: If you do not buy lunch, what is the main reason?</b>	<i>Respondent skipped this question</i>
<b>Q4: Check the block that you feel is most appropriate regarding our lunch program.</b>	
Availability of your student's favorite foods	Good
Your student's opinion of the menu selections	Good
Availability of nutritious items	Fair
Value received for the money spent	Good
Method and ease of payment for your student's meals	Excellent
<b>Q5: Do you follow any of the these dietary restrictions? (Please select all that apply.)</b>	I do not follow any of these dietary restrictions
<b>Q6: Which of the following items would you like to see added to the lunch menu?</b>	Multiple entree options per day
<b>Q7: Please provide a price range you feel is appropriate for our school lunch program.</b>	\$4.75-5.00
<b>Q8: Is Pizza Friday still an interest for you/your child?</b>	Yes
<b>Q9: Currently, our ordering is done monthly. Is this convenient?</b>	I like how it is today
<b>Q10: Please share any thoughts you have on our current or proposed lunch program.</b>	
The current program has been okay. With some adjustments it can be made better. Unable to comment on what has been proposed being that this information has not been shared, to my knowledge.	

#144

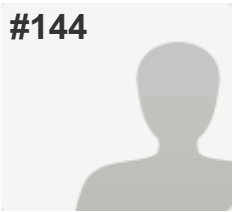
**COMPLETE**

Collector: Web Link 1 (Web Link)

Started: Tuesday, May 16, 2017 6:25:07 PM

Last Modified: Tuesday, May 16, 2017 6:26:24 PM

Time Spent: 00:01:16

## PAGE 1: Saint Mary's School Cafeteria Survey

<b>Q1: What grade(s) is/are your children in?</b>	4-5, 8
<b>Q2: How often does each child buy lunch in the cafeteria?</b>	Every Day
<b>Q3: If you do not buy lunch, what is the main reason?</b>	<i>Respondent skipped this question</i>
<b>Q4: Check the block that you feel is most appropriate regarding our lunch program.</b>	
Availability of your student's favorite foods	Excellent
Your student's opinion of the menu selections	Excellent
Availability of nutritious items	Excellent
Value received for the money spent	Very Good
Method and ease of payment for your student's meals	Excellent
<b>Q5: Do you follow any of the these dietary restrictions? (Please select all that apply.)</b>	I do not follow any of these dietary restrictions
<b>Q6: Which of the following items would you like to see added to the lunch menu?</b>	<i>Respondent skipped this question</i>
<b>Q7: Please provide a price range you feel is appropriate for our school lunch program.</b>	\$4.25-4.50
<b>Q8: Is Pizza Friday still an interest for you/your child?</b>	Yes
<b>Q9: Currently, our ordering is done monthly. Is this convenient?</b>	I like how it is today
<b>Q10: Please share any thoughts you have on our current or proposed lunch program.</b>	<i>Respondent skipped this question</i>

#145

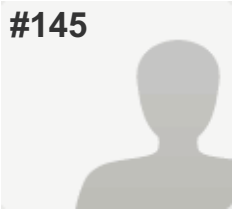
**COMPLETE****Collector:** Web Link 1 (Web Link)**Started:** Monday, May 22, 2017 5:16:02 PM**Last Modified:** Monday, May 22, 2017 5:18:54 PM**Time Spent:** 00:02:52

## PAGE 1: Saint Mary's School Cafeteria Survey

<b>Q1: What grade(s) is/are your children in?</b>	K-1, 2-3, 7
<b>Q2: How often does each child buy lunch in the cafeteria?</b>	Less than four times per month
<b>Q3: If you do not buy lunch, what is the main reason?</b>	Do not like the food choices
<b>Q4: Check the block that you feel is most appropriate regarding our lunch program.</b>	
Availability of your student's favorite foods	Fair
Your student's opinion of the menu selections	Poor
Availability of nutritious items	Good
Value received for the money spent	Good
Method and ease of payment for your student's meals	Excellent
<b>Q5: Do you follow any of the these dietary restrictions? (Please select all that apply.)</b>	I do not follow any of these dietary restrictions
<b>Q6: Which of the following items would you like to see added to the lunch menu?</b>	A La Carte Items , Soup/Sandwich bar
<b>Q7: Please provide a price range you feel is appropriate for our school lunch program.</b>	\$4.00-4.25
<b>Q8: Is Pizza Friday still an interest for you/your child?</b>	Yes
<b>Q9: Currently, our ordering is done monthly. Is this convenient?</b>	I'd prefer to order weekly
<b>Q10: Please share any thoughts you have on our current or proposed lunch program.</b>	
Thank you for all that you do, I know it is extremely difficult to offer affordable, healthy food!!!	

#146

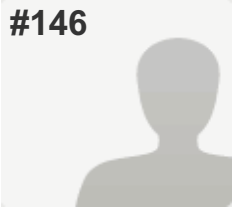
**COMPLETE****Collector:** Web Link 1 (Web Link)**Started:** Wednesday, May 31, 2017 10:45:30 AM**Last Modified:** Wednesday, May 31, 2017 10:46:41 AM**Time Spent:** 00:01:11

## PAGE 1: Saint Mary's School Cafeteria Survey

<b>Q1: What grade(s) is/are your children in?</b>	6
<b>Q2: How often does each child buy lunch in the cafeteria?</b>	Most days (3-4 times per week)
<b>Q3: If you do not buy lunch, what is the main reason?</b>	Do not like the food choices
<b>Q4: Check the block that you feel is most appropriate regarding our lunch program.</b>	
Availability of your student's favorite foods	Good
Your student's opinion of the menu selections	Good
Availability of nutritious items	Good
Value received for the money spent	Good
Method and ease of payment for your student's meals	Very Good
<b>Q5: Do you follow any of the these dietary restrictions? (Please select all that apply.)</b>	I do not follow any of these dietary restrictions
<b>Q6: Which of the following items would you like to see added to the lunch menu?</b>	Multiple entree options per day
<b>Q7: Please provide a price range you feel is appropriate for our school lunch program.</b>	\$3.50-4.00
<b>Q8: Is Pizza Friday still an interest for you/your child?</b>	Yes
<b>Q9: Currently, our ordering is done monthly. Is this convenient?</b>	I'd prefer to order weekly
<b>Q10: Please share any thoughts you have on our current or proposed lunch program.</b>	<i>Respondent skipped this question</i>