

Chess Class at St. Mary's School

Boys and girls have fun playing the game of chess while learning to be better players. Playing chess helps kids think more clearly and improves math and reading skills. Classes include both instruction and supervised play. *Students may work on chess challenges outside the classroom on our Achievement Card website.*

- ❖ **Day and Time:** *Friday* after school from **2:50 pm to 3:50 pm** (1:35 start 12-20, 1-17, 1-31; 12:05 start 1-10)
- ❖ **Dates:** Fall session starts **November 15th** ending **February 7th** (9 classes: no class 11-29, 12-20, 12-27 & 1-3)
- ❖ **Who can play:** Session is open to both beginners and experienced, in 2nd grade through 8th grade, or to those younger who know how to play. **Note:** For the class to meet, we need at least 10 players **registered by email or phone, no later than November 10th**
- ❖ **Cost:** Winter Session **\$128.00**, or **\$118.00** if paid by November 10th
- ❖ **Registration/Payment:** Please clip and send in the registration form below with your check payable to: **Championship Chess of Greater Richmond** and mail to 413 Ashford Hill Loop, North Chesterfield, VA 23236 or pay online at www.championshipchessRVA.net under the Register tab via Credit Card. We will confirm your payment and registration by email.

Championship Chess Staff and Methods

Championship Chess Instructors utilize a complete curriculum introducing chess skills to beginners incrementally and 'improving players' skills and strategies in the opening, middle and endgame.

*Chess Openings:
Two Knights Defense*



*Chess Tactics:
White to Set a Pin*



*Endgame Strategies:
Can White Draw?*

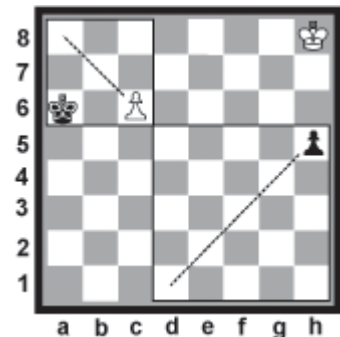

UPCOMING CHESS EVENTS:

- **Upcoming Scholastic Tournaments:**
 - <http://championshipchessrva.net/tournaments/> and <http://www.vsches.org/>
- **Contact Information:** Brian Garbera, 804-921-2410; CoachBrian@ChampionshipChessRVA.net

Chess Enrollment for Winter 2019-2020 at St. Mary's School

Child's Name: _____ Gr: _____ Teacher: _____

Parent/Guardian Name: _____

Home Phone: _____ Cell #: _____ e-mail: _____

_____ \$128.00 for all 9 classes if paid after November 10th, or

_____ \$118.00 if paid by November 10th

Pay by **check** to **Championship Chess of Greater Richmond**. Write "St. Mary's" at the bottom of the check and MAIL to: 413 Ashford Hill Loop, North Chesterfield, VA 23236, Attn: Brian Garbera or pay online at www.championshipchessRVA.net under the Register tab.

